

# ATMOSPHERE

♩ = 100 SWING

A

Musical score for the piece "ATMOSPHERE". The score is written for a large ensemble and includes the following parts:

- FLUTE 1
- FLUTE 2
- OBOE
- CLARINET IN B $\flat$  1
- CLARINET IN B $\flat$  2
- CLARINET IN B $\flat$  3
- BASS CLARINET IN B $\flat$
- BASSOON
- ALTO SAXOPHONE
- TENOR SAXOPHONE
- HORN IN F 1
- HORN IN F 2
- HORN IN F 3
- TRUMPET IN B $\flat$  1
- TRUMPET IN B $\flat$  2
- TRUMPET IN B $\flat$  3
- TRUMPET IN B $\flat$  4
- TROMBONE 1
- TROMBONE 2
- TROMBONE 3
- EUPHONIUM
- TUBA
- DRUM SET (with *WATER* marking)
- PIANO
- BASS
- ALTO

15

FL.

FL.

OB.

CL.

CL.

CL.

B. CL.

BSN.

ALTO SAX.

TEN. SAX.

HN.

HN.

HN.

TPT.

TPT.

TPT.

TPT.

TBN.

TBN.

TBN.

EUPH.

TBA.

DR.

PNO.

BS.

A.

C

22

FL.

FL.

OB.

CL.

CL.

CL.

B. CL.

BSN.

ALTO SAX.

TEN. SAX.

HN.

HN.

HN.

TPT.

TPT.

TPT.

TPT.

TBN.

TBN.

TBN.

EUPH.

TBA.

DR.

PNO.

BS.

A.

29

This musical score page, numbered 29, is arranged in a standard orchestral layout. It features the following instruments and parts:

9

47

FL.

FL.

OB.

CL.

CL.

CL.

B. CL.

BSN.

ALTO SAX.

TEN. SAX.

HN.

HN.

HN.

TPT.

TPT.

TPT.

TPT.

TBN.

TBN.

TBN.

EUPH.

TBA.

DR.

PNO.

BS.

A.

50 H

FL. FL. OB. CL. CL. B. CL. BSN. ALTO SAX. TEN. SAX. HN. HN. HN. TPT. TPT. TPT. TPT. TBN. TBN. TBN. EUPH. TBA. DR. PNO. BS. A.

54

FL. (Flute) - Two staves, playing sustained notes.

OB. (Oboe) - One staff, playing sustained notes.

CL. (Clarinet) - Three staves, playing sustained notes.

B. CL. (Bass Clarinet) - One staff, playing sustained notes.

B.SN. (Bassoon) - One staff, playing sustained notes.

ALTO SAX. (Alto Saxophone) - One staff, playing sustained notes.

TEN. SAX. (Tenor Saxophone) - One staff, playing sustained notes.

HN. (Horn) - Three staves, all containing rests.

TPT. (Trumpet) - Four staves, playing rhythmic patterns.

TBN. (Trombone) - Three staves, playing rhythmic patterns.

EUPH. (Euphonium) - One staff, containing rests.

TBA. (Tuba) - One staff, containing rests.

DR. (Drum) - One staff, showing rhythmic notation with slashes.

PNO. (Piano) - Two staves, playing chords.

BS. (Bass) - One staff, playing a walking bass line.

A. (Accordion) - One staff, playing a melodic line with a triplet.

60

HN. (Horn) - Three staves, mostly silent.

A. (Alto) - One staff, mostly silent.

Annotations: "SENZA SORD." (without mutes) is written above several brass staves. "3" indicates triplet markings.

66

FL.  
FL.  
OB.  
CL.  
CL.  
CL.  
B. CL.  
BSN.  
ALTO SAX.  
TEN. SAX.  
HN.  
HN.  
HN.  
TPT.  
TPT.  
TPT.  
TPT.  
TBN.  
TBN.  
TBN.  
EUPH.  
TBA.  
DR.  
PNO.  
BS.  
A.

FLUTE1

# ATMOSPHERE

♩ = 100 SWING

5

**A**

6

13

**B**

3

21

**C**

29

7

37

**D**

3

41

**E**

3

3

45

**F**

**G**

*p*

53

**H**

FLUTE 1

61

66

FLUTE 2

♩ = 100 SWING **ATMOSPHERE**

5 **A** 6

13 **B** 3

21 **C**

29 7

37 **D** 3

41 **E** 3 3

45 **F** **G** p

53 **H**

61 3

66

# ATMOSPHERE

♩ = 100 SWING

5

21

29

37

41

45

53

61

66

CLARINET IN B $\flat$  1

$\text{♩} = 100$  SWING **ATMOSPHERE**

5 **A** 6

13 **B** 3

21 **C**

29 7

37 **D**

41 **E**

45 **F** **G**

53 **H**

61

CLARINET IN B $\flat$  1

66

CLARINET IN B $\flat$  2

66

CLARINET IN B $\flat$  3

♩ = 100 SWING **ATMOSPHERE**

5 **A** 8 **B** 8

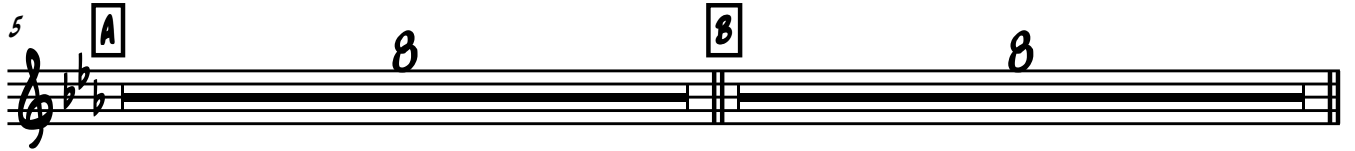

21 **C** 8 7

37 **D**

41 **E**

45 **F** **G**

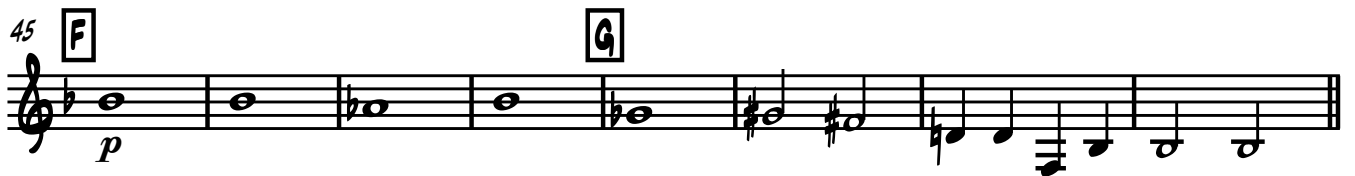

53 **H**

61

66

BASS CLARINET IN B $\flat$

$\text{♩} = 100$  SWING **ATMOSPHERE**

5 **A**

13 **B**

21 **C**

29

37 **D**

41 **E**

45 **F**

49 **G**

53 **H**

BASS CLARINET IN B $\flat$

61

66

BASSOON

♩ = 100 SWING **ATMOSPHERE**

5 **A** 6

13 **B** 4

21 **C**

29 7

37 **D**

41 **E**

45 **F** 4 **G** 2

TENOR SAXOPHONE

66

HORN IN F 1

# ATMOSPHERE

♩ = 100 SWING

4 **A** 8

13 **B**

21 **C**

29 **D**

40 **E**

45 **F** 4 **G** 2

53 **H** 8 10

HORN IN F 2

ATMOSPHERE  
♩ = 100 SWING

4 A 8

13 B

21 C

29 8 D

40 E

45 F 4 G 2

53 H 8 10

HORN IN F 3

ATMOSPHERE  
♩ = 100 SWING

4 A 8

13 B 4

21 C

29 D 8

40 E

45 F 4 G 2

53 H 8 10

TRUMPET IN B $\flat$  1

53 **H**

57

61

SENZA SORD.

66

2

TRUMPET IN B $\flat$  2

53 **H**

57

61

SENZA SORD.

66

TRUMPET IN B $\flat$  4

ATMOSPHERE

$\text{♩} = 100$  SWING

4 **A** 8

13 **B** 4

21 **C**

25

29 6 3 3

37 **D**

41 **E**

45 **F** 4 **G** 4 **H**

56

61 6 3 3 3

TROMBONE 1

♩ = 100 SWING

# ATMOSPHERE

5 **A** 3 *SOLO*

10 **B** 4

21 **C**

25

29

36 **D**

40 **E**

45 **F** 4 **G** 4

TROMBONE 1

53 **H**

57

61 *SENZA SORDO*

66

TROMBONE 2

♩ = 100 SWING

# ATMOSPHERE

5 **A** 3 *SORD.*

5 **A** 3 *SORD.*

10 **B** 4

10 **B** 4

21 **C**

21 **C**

25

25

29 **6** 3 3

29 **6** 3 3

37 **D**

37 **D**

41 **E**

41 **E**

45 **F** 4 **G** 4

45 **F** 4 **G** 4

TROMBONE 2

53 H

57

61 SENZA SORD.

66

TROMBONE 3

♩ = 100 SWING

# ATMOSPHERE

EUPHONIUM

ATMOSPHERE

♩ = 100 SWING

DRUM SET

ATMOSPHERE

♩ = 100 SWING

VISPER

4/4

5 **A**

9

13 **B**

17

21 **C**

25

29

33

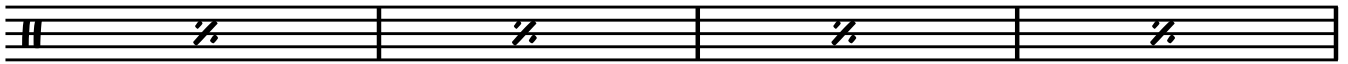
37 **D**41 **E**45 **F**49 **G**53 **H**

57

61

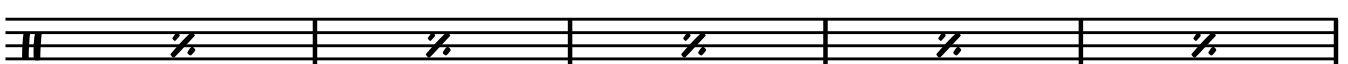

66

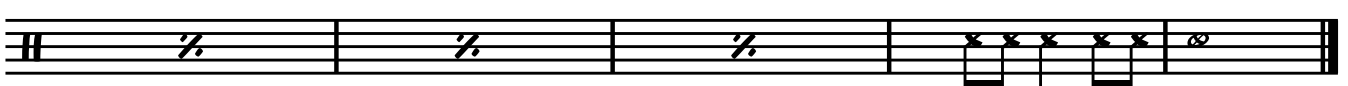

41 **E** **F**<sup>8va</sup>

46 (8)

48 (8)

49 **G**<sup>8va</sup>

50 (8)-1

52 **H**<sup>8va</sup>

60

66

BASS

# ATMOSPHERE

♩ = 100 SWING

**A**

8

13

**B**

19

**C**

24

29

35

**D**

40

**E**

45

F

49

G

53

H

59

65

ALTO

# ATMOSPHERE

♩ = 100 SWING

3

8

13

21

28

33

37

49

56

A

B

C

D

E

F

G

H