

8

19

FL.

FL.

OB.

CL.

CL.

CL.

B. CL.

B.SN.

ALTO SAX.

TEN. SAX.

HN.

HN.

HN.

TPT.

TPT.

TPT.

TPT.

TBN.

TBN.

TBN.

TBN.

EUPH.

TBA.

DR.

PNO.

BS.

This musical score page, numbered 27, is arranged for a large ensemble. The instruments listed on the left are: Flute (FL.), Oboe (OB.), Clarinet (CL.), Bass Clarinet (B. CL.), Bassoon (BSN.), Alto Saxophone (ALTO SAX.), Tenor Saxophone (TEN. SAX.), Horn (HN.), Trumpet (TPT.), Trombone (TBN.), Euphonium (EUPH.), Tuba (TBA.), Drum (DR.), Piano (PNO.), and Bass (BS.).

Chord symbols for the Piano and Bass parts are as follows:

Measure	Chord
17	Fm <sup>6</sup>
18	Fm <sup>7</sup>
19	Bbm <sup>7</sup>
20	Bbm <sup>7</sup>
21	E <sup>b7</sup> -9
22	A <sup>b</sup> Δ
23	A <sup>b</sup> 7
24	D <sup>b</sup> Δ
25	C <sup>7</sup> 9
26	Fm <sup>6</sup>

36

FL.

FL.

OB.

CL.

CL.

CL.

B. CL.

B.SN.

ALTO SAX.

TEN. SAX.

HN.

HN.

HN.

TPT.

TPT.

TPT.

TPT.

TBN.

TBN.

TBN.

TBN.

EUPH.

TBA.

DR.

PNO.

BS.

FM<sup>Δ</sup> G7<sup>9</sup> C7 FM<sup>6</sup> IMPROVISERA OVER FM<sup>6</sup> I 8 TAKTER

FM G7 C7 FM<sup>6</sup> FM FM<sup>6</sup> / / /

D

45

FL.

FL.

OB.

CL.

CL.

CL.

B. CL.

BSN.

ALTO SAX.

TEN. SAX.

HN.

HN.

HN.

TPT.

TPT.

TPT.

TPT.

TBN.

TBN.

TBN.

TBN.

TBN.

EUPH.

TBA.

DR.

PNO.

BS.

OPT. TACET

WITH TUBA

A<sup>♭</sup> A<sup>♭</sup>7 D<sup>♭</sup> B<sup>♭</sup>7.5 C<sup>7</sup>

D

53

FL.

FL.

OB.

CL.

CL.

CL.

B. CL.

BSN.

ALTO SAX.

TEN. SAX.

HN.

HN.

HN.

TPT.

TPT.

TPT.

TPT.

TBN.

TBN.

TBN.

TBN.

EUPH.

TBA.

DR.

PNO.

BS.

Fm F0 Bbm7 Eb9sus Eb7 Ab Ebm7 Ab D0 Dm Ab

62 **E**

FL.  
FL.  
OB.  
CL.  
CL.  
CL.  
B. CL.  
BSN.  
ALTO SAX.  
TEN. SAX.  
HN.  
HN.  
HN.  
TPT.  
TPT.  
TPT.  
TPT.  
TBN.  
TBN.  
TBN.  
TBN.  
EUPH.  
TBA.  
DR.  
PNO.  
BS.

F

7/8

FL. *p* *fp*

FL.

OB.

CL. *SOLO, 8 TAKTER*  
*A<sup>b</sup>MA<sup>7</sup>* *A<sup>b</sup>7* *D<sup>b</sup>MA<sup>7</sup>* *D<sup>b</sup>M<sup>6</sup>* *C<sup>M</sup>7* *B<sup>o</sup>* *B<sup>b</sup>M<sup>7</sup>*

CL.

CL.

B. CL.

B.SN.

ALTO SAX.

TEN. SAX.

HN.

HN.

HN.

TPT. *p*

TPT. *p*

TPT.

TPT.

TBN. *p* *fp*

TBN. *p*

TBN.

TBN.

EUPH.

TBA.

DR.

PNO. *B<sup>b</sup>M<sup>7</sup>* *E<sup>b</sup>sus* *E<sup>b</sup>7* *A<sup>b</sup>MA<sup>7</sup>* *A<sup>b</sup>7* *D<sup>b</sup>MA<sup>7</sup>* *D<sup>b</sup>M<sup>6</sup>* *C<sup>M</sup>7* *H<sup>o</sup>* *B<sup>b</sup>M<sup>7</sup>*

B.S. *B<sup>b</sup>M<sup>7</sup>* *E<sup>b</sup>sus* *E<sup>b</sup>7* *A<sup>b</sup>* *A<sup>b</sup>7* *D<sup>b</sup>* *B<sup>b</sup>M<sup>7</sup>-5* *C<sup>M</sup>* *H<sup>o</sup>* *B<sup>b</sup>M<sup>7</sup>*

4

80

FL. FL. OB. CL. CL. CL. B. CL. BSN. ALTO SAX. TEN. SAX. HN. HN. HN. TPT. TPT. TPT. TPT. TBN. TBN. TBN. TBN. EUPH. TBA. DR. PNO. BS.

Chords: E<sup>b</sup>7, A<sup>b</sup>, B<sup>b</sup>M7, E<sup>b</sup>7-9, G<sup>b</sup>M7-5, C7, F<sup>b</sup>M, D<sup>b</sup>, D<sup>b</sup>M7-5, F<sup>b</sup>M, A<sup>b</sup>M7-5, B<sup>b</sup>M7, B<sup>b</sup>M7, E<sup>b</sup>9

89

FL. (2 staves)  
OB.  
CL. (3 staves)  
B. CL.  
B.SN.  
ALTO SAX.  
TEN. SAX.  
HN. (3 staves)  
TPT. (4 staves)  
TBN. (4 staves)  
EUPH.  
TBA.  
DR. (Drum notation)  
PNO. (Piano notation)  
BS. (Bass notation)

Chord progression for Piano and Bass:

AP <sup>Δ</sup>	E <sup>9</sup> <sub>9</sub>	D <sup>9</sup> <sub>Δ</sub>	C <sup>7</sup> <sub>9</sub>	F <sup>M</sup> <sub>6</sub>	F <sup>M</sup> <sub>7</sub>	D <sup>M</sup> <sub>7-5</sub>	D <sup>M</sup> <sub>7-5</sub>	G <sup>7</sup>
-----------------	-----------------------------	-----------------------------	-----------------------------	-----------------------------	-----------------------------	-------------------------------	-------------------------------	----------------

97

VACKERT

FL.

FL.

OB.

CL.

CL.

CL.

B. CL.

B.SN.

ALTO SAX.

TEN. SAX.

HN.

HN.

HN.

TPT.

TPT.

TPT.

TPT.

TBN.

TBN.

TBN.

TBN.

EUPH.

TBA.

DR.

PNO.

BS.

VACKERT IMPROVISER!

ARTIE SHAW-TON

C

Gm7.5

Gb7

Fm6

G°

Fm6

Fm7

Bbm7

Bbm7

Eb7.5

A°

C

Gm7.5

Gb7

Fm

G°

Fm6

Fm7

Bbm7

Bbm7

Eb7

A°

106

FL. *mf*

FL. *mf*

OB.

CL.

CL.

CL.

B. CL.

BSN.

ALTO SAX.

TEN. SAX.

HN.

HN.

HN.

TPT.

TPT.

TPT.

TPT.

TBN.

TBN.

TBN.

TBN.

EUPH.

TBA.

DR.

PNO.

BS.

*A<sup>7</sup> D<sup>9</sup> C<sup>9</sup> F<sup>m6</sup> F<sup>m7</sup> G<sup>7-9</sup>*

112

FL.

FL.

OB.

CL.

CL.

CL.

B. CL.

BSN.

ALTO SAX.

TEN. SAX.

HN.

HN.

HN.

TPT.

TPT.

TPT.

TPT.

TBN.

TBN.

TBN.

TBN.

EUPH.

TBA.

DR.

PNO.

BS.

IKKE SPILL DENNE TONEN (E)  
HILSEN EVEN :)

C<sup>7</sup> F<sub>M</sub><sup>b</sup> C<sup>7</sup> F<sub>M</sub><sup>b</sup> F<sub>M</sub><sup>b</sup> F<sub>M</sub><sup>b</sup> C

FLUTE 1

CHANZON

♩=120

4

*p*

9

A

16

B

16

41

C

4

49

D

16

E

69

69

73

F

10

G

15

VACKERT

99

99

106

3

106

112

112

FLUTE 2

CHANZON

♩=120

4

*p*

9

A

16

B

16

41

C

4

49

D

16

E

69

73

F

10

G

15

VACKERT

99

106

3

113

# CHANZON

♩=120

4

9

A

16

B

16

41

C

4

49

D

16

E

69

73

F

10

G

16

99

11

113

CLARINET IN B $\flat$  1

CHANZON

$\text{♩} = 120$

9 **A** 15 ARTIE SHAW-TON **B**

28 **B**

41 **C** 7

49 **D**

56

61

65 **E** 7 **F** SOLO 8 TAKTER  
F $\sharp$ MA7 A $\flat$ 7 D $\flat$ MA7

76 D $\flat$ M6 CM7 B $\circ$  B $\flat$ M7 E $\flat$ 7 A $\flat$  B $\flat$ M7 E $\flat$ 7-9

83 **G** 15

98 VACKERT IMPROVISERA!

105

112

CLARINET IN B $\flat$  2

CHANZON

$\text{♩} = 120$

9 **A** 15 **B** VACKERT

28 **B**

41 **C** 4

49 **D**

57

65 **E** 7 **F** 10

83 **G** 15 **VACKERT**

103 **3**

111

CLARINET IN B $\flat$  3

CHANZON

$\text{♩} = 120$

BASS CLARINET IN B $\flat$

CHANZON

$\text{♩} = 120$

9 **A** 15 **B** VACKERT

28 8

41 **C** 4

49 **D**

56

61

65 **E** 7 **F** 10

83 **G** 15 VACKERT

102 3

BASS CLARINET IN B $\flat$

110

ALTO SAXOPHONE

CHANZON

♩=120

8

A

15

VACKERT

25

B

32

C

8

4

48

D

56

61

E

7

73

F

10

G

6

91

2

99

18

TENOR SAXOPHONE

CHANZON

$\text{♩} = 120$

8 A 15 VACKERT

25 B

32 C 4

48 D

55

60  $\underline{b.o.}$   $\underline{b.o.}$   $\underline{b.o.}$   $\underline{b.o.}$

65 E 7 F 10

83 G 6

94 2

99 18

HORN IN F 1

CHANZON

$\text{♩} = 120$

8 A 16

25 B 16 C p

45

49 D 16 E 8

73 F 10 G 6

91 2

99

105 6

HORN IN F 2

CHANZON

♩=120

8 A 16

25 B 16 C

*p*

45

49 D 16 E 8

73 F 10 G 6

91 2

99

105 6

HORN IN F 3

CHANZON

♩=120

8      A      16

25      B      16      C

*p*

45

49      D      16      E      8

73      F      10      G      6

91

2

99

18

TRUMPET IN B $\flat$  1

CHANZON

$\text{♩} = 120$

8 A 16

25 B 8 *p* 4

41 C *p*

49 D 16 E

70 F *p*

79 G 15 ARTIE SHAW-TON

99

106

112

TRUMPET IN B $\flat$  2

CHANZON

$\text{♩} = 120$

8 **A** 16

25 **B** 8 4

41 **C** p

49 **D** 6

59

65 **E**

72 **F** p

80 **G** 15

TRUMPET IN B $\flat$  2

98

VACKERT

105

112

TRUMPET IN B $\flat$  3

CHANZON

$\text{♩} = 120$

7 A 16

25 B 16 C p

45

49 D 16 E

69

73 F 10 G 16

99 18

TRUMPET IN B $\flat$  4

CHANZON

$\text{♩} = 120$

8 A 16

25 B C

16

*p*

45

49 D E

16

69

73 F G

10 16

99

18

SOLO TROMBONE

CHANZON

♩ = 120

8

A

14

20

25

B

7

36

41

C

8

D

16

*p*

65

E

70

F

10

83 **G**

90

96 7

108

112 **G**

TROMBONE 1

CHANZON

$\text{♩} = 120$

4

*p*

9

A SORDIN

*p*

17

*p*

25

B

*p*

31

*p*

41

C

*p*

49

D

*p*

54

8

*p*

TROMBONE 2

CHANZON

♩ = 120  
SORDIN

*p* *p*

9 **A** SORDIN

*p*

17

25 **B**

*p*

41 **C**

*p*

49 **D** 16 **E**

*p*

70 **F**

*p*

79 **G** 14

*p*

2

TROMBONE 2

97

104

111

TROMBONE 3

CHANZON

$\text{♩} = 120$

4

*p*

9 [A] 16 [B] 16

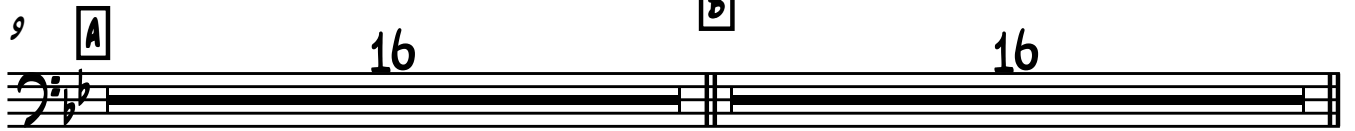

41 [C]

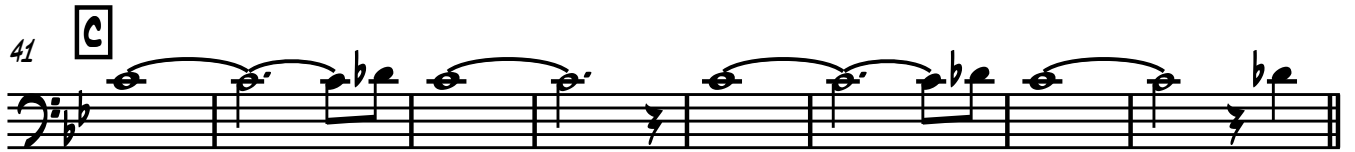

*p*

49 [D] 16 [E]

69

73 [F] 10 [G] 16

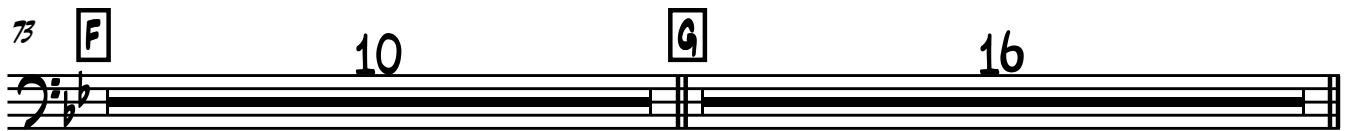

99 14

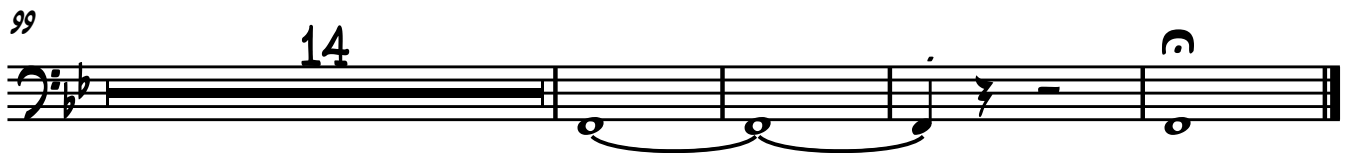

TUBA

♩=120

# CHANZON

INTRO Fm6

6

9 **A** 16 **B** 15 *p*

41 **C**

47 **D**

53

59

65 **E** 8 **F** 10

83 **G** 16 18

DRUM SET

CHANZON

♩=120  
INTRO - VISPER

53

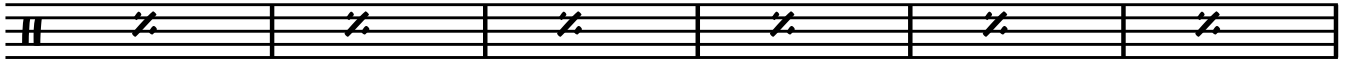

59

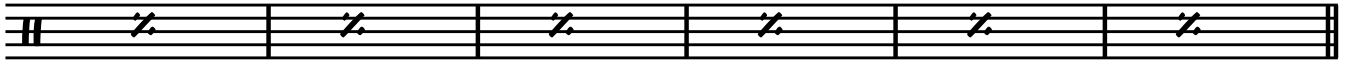

65 **E**

71

**F**

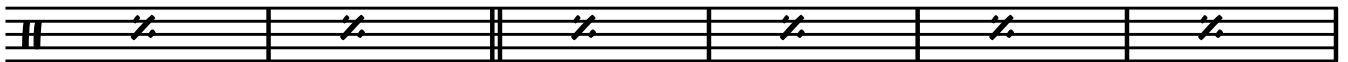

77

83 **G**

89

94

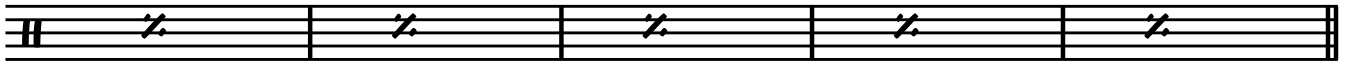

99

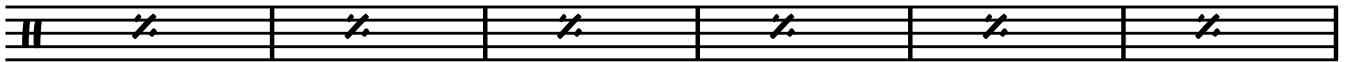

105

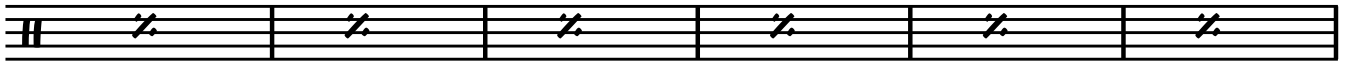

111

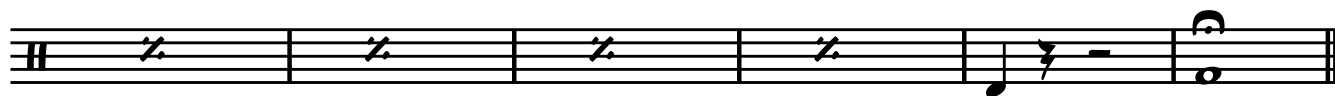

PIANO

# CHANZON

♩ = 120  
INTRO  
PIANOIMPROVISATION ÖVER FM6 8 TAKTER

7 **A** FM D<sup>b</sup> DM7-5 FM AM7-5

13 B<sup>b</sup>M7 B<sup>b</sup>M7 E<sup>b</sup>9 A<sup>b</sup>Δ E<sup>b</sup>Δ D<sup>b</sup>Δ

18 C7-9 FM6 FM7 DM7-5 DM7-5 G7 CΔ GM7-5 Gb7

25 **B** FM6 G° FM6 FM7 B<sup>b</sup>M7 B<sup>b</sup>M7 Eb7-9

31  $A^b\Delta$   $A^b7$   $D^b\Delta$   $C7^9$   $F_M^6$   $F_M\Delta$   $G7-9$   $C7$   $F_M^6$

40 **C**  
IMPROVISERA ÖVER  $F_M^6$  I 8 TAKTER

45

49 **D**

$A^b$   $A^b7$   $D^b$   $B^b_M7-5$   $C7$   $F_M$   $F^o$

55

$B^b_M7$   $E^b_{sus}$   $E^b7$   $A^b$   $E^b_M7$   $A^b$   $D^b$   $D^b_M$   $A^b$

62 **E**

$H^o$   $B^b_M7$   $E^b7$   $A^b$   $D^b\Delta$

68

$B^b M7-5$   $C7+9$   $Fm7$   $F^\circ$   $B^b M7$   $E^b sus$   $E^b7$

73

$F$   $A^b M A7$   $A^b7$   $D^b M A7$   $D^b M6$   $Cm7$   $H^\circ$   $B^b M7$   $E^b7$   $A^b$

82

$Gm7-5$   $C7$   $GFM$   $D^b$   $Dm7-5$   $Fm$   $Am7-5$   $B^b M7$

88

$B^b M7$   $E^b9$   $A^b \Delta$   $E^b^\circ$   $D^b \Delta$   $C7-9$   $Fm6$   $Fm7$   $Dm7-5$

96

$Dm7-5$   $G7$   $C \Delta$   $Gm7-5$   $G^b7$   $Fm6$   $G^\circ$   $Fm6$

102

$Fm7$   $B^b M7$   $B^b M7$   $E^b7-9$   $A^b \Delta$   $A^b7$   $D^b \Delta$   $C79$   $Fm6$

110 F<sub>M</sub><sup>Δ</sup> G<sub>7-9</sub> C<sub>7</sub> F<sub>M</sub><sup>b</sup> C

Measure 110: F<sub>M</sub><sup>Δ</sup> chord (F4, A4, C5, E5).  
Measure 111: G<sub>7-9</sub> chord (G4, Bb4, D5, F5, Ab5).  
Measure 112: C<sub>7</sub> chord (C4, Eb4, G4, Bb4).  
Measure 113: F<sub>M</sub><sup>b</sup> chord (F4, Ab4, C5, Eb5).  
Measure 114: F<sub>M</sub><sup>b</sup> chord (F4, Ab4, C5, Eb5).  
Measure 115: F<sub>M</sub><sup>b</sup> chord (F4, Ab4, C5, Eb5).  
Measure 116: C chord (C4, E4, G4, C5).  
The left hand part consists of a simple bass line with notes: F2, C3, F2, C3, F2, C3, F2, C3.

BASS

# CHANZON

♩=120

INTRO

F<sub>M</sub><sup>6</sup>

PÅ INNSPILLINGEN SPILLER BASSISTEN PÅ ALLE 4 HELE TIDEN.

INTRO: A continuous eighth-note bass line in F major 6th chord (F<sub>M</sub><sup>6</sup>) in 4/4 time.

7 **A** F<sub>M</sub> D<sup>b</sup> D<sub>M</sub><sup>7-5</sup> F<sub>M</sub><sup>7</sup>

13 B<sup>b</sup><sub>M</sub><sup>7</sup> E<sup>b</sup><sub>7</sub> A<sup>b</sup> A<sup>b</sup><sub>7</sub> D<sup>b</sup><sub>Δ</sub> C<sub>7-9</sub>

19 F<sub>M</sub><sup>6</sup> F<sub>M</sub><sup>7</sup> D<sub>M</sub><sup>7-5</sup> D<sub>M</sub><sup>7-5</sup> G<sub>7</sub> C G<sub>M</sub><sup>7-5</sup> G<sup>b</sup><sub>7</sub>

25 **B** F<sub>M</sub> G<sup>o</sup> F<sub>M</sub><sup>6</sup> F<sub>M</sub><sup>7</sup> B<sup>b</sup><sub>M</sub><sup>7</sup> B<sup>b</sup><sub>M</sub><sup>7</sup> E<sup>b</sup><sub>7</sub>

31 A<sup>b</sup> A<sup>b</sup><sub>7</sub> D<sup>b</sup> C<sub>7</sub> F<sub>M</sub>

36 F<sub>M</sub> G<sub>7</sub> C<sub>7</sub> F<sub>M</sub><sup>6</sup> F<sub>M</sub>

41 **C** F<sub>M</sub><sup>6</sup> % % % % % % %

Measures 41-47: Chord F<sub>M</sub><sup>6</sup>, followed by a double bar line and seven repeat signs (%).

49 **D**  $A^b$  WITH TUBA  $A^b7$   $D^b$   $B^bM7-5$   $C7$   $F_M$   $F^\circ$

55  $B^bM7$   $E^b_{SUS}$   $E^b7$   $A^b$   $E^bM7$   $A^b$   $D^b$   $D^bM$   $A^b$

62  $H^\circ$   $B^bM7$   $E^b7$  **E**  $A^b$   $D^b\Delta$

68  $B^bM7-5$   $C7+9$   $F_M7$   $F^\circ$   $B^bM7$   $E^b_{SUS}$   $E^b7$

73 **F**  $A^b$   $A^b7$   $D^b$   $B^bM7-5$   $C_M$   $H^\circ$   $B^bM7$

80  $E^b7$   $A^b$   $G_M7-5$   $C7$  **G**  $F_M$   $D^b$   $D_M7-5$

86  $F_M7$   $B^bM7$   $E^b7$   $A^b$   $A^b7$   $D^b\Delta$

92  $C7-9$   $F_M^6$   $F_M7$   $D_M7-5$   $D_M7-5$   $G7$   $C$

98  $G_M7-5$   $G^b7$   $F_M$   $G^\circ$   $F_M^6$   $F_M7$   $B^bM7$

104  $B^bM7$   $E^b7$   $A^b$   $A^b7$   $D^b$   $C7$   $F_M$

110 F<sub>M</sub> G<sup>7</sup> C<sup>7</sup>

113 F<sub>M</sub><sup>b</sup> F<sub>M</sub><sup>b</sup> F<sub>M</sub><sup>b</sup>

