

Charity

Score

Hans Carling
(korpsarr: Arild Hognes)

$\text{♩} = 84$

The musical score is arranged in a standard orchestral format with the following parts from top to bottom:

- Flute
- Oboe
- Clarinet in B♭ 1
- Clarinet in B♭ 2
- Clarinet in B♭ 3
- Bass Clarinet
- Alto Sax. 1
- Alto Sax. 2
- Tenor Sax.
- Bassoon
- Horn in F 1
- Horn in F 2
- Horn in F 3
- Trumpet in B♭ 1
- Trumpet in B♭ 2
- Trumpet in B♭ 3
- Trumpet in B♭ 4
- Trombone 1
- Trombone 2
- Trombone 3
- Baritone
- Tuba
- Vibraphone
- Drum Set
- Percussion
- Voice

Charity

2

- Flute (Fl.)
- Oboe (Ob.)
- Bass Clarinet 1 (B. Cl. 1)
- Bass Clarinet 2 (B. Cl. 2)
- Bass Clarinet 3 (B. Cl. 3)
- Bass Clarinet (B. Cl.)
- Alto Saxophone 1 (A. Sax. 1)
- Alto Saxophone 2 (A. Sax. 2)
- Tenor Saxophone (T. Sax.)
- Bassoon (Bsn.)
- Horn 1 (Hn. 1)
- Horn 2 (Hn. 2)
- Horn 3 (Hn. 3)
- Bass Trumpet 1 (B^b Tpt. 1)
- Bass Trumpet 2 (B^b Tpt. 2)
- Bass Trumpet 3 (B^b Tpt. 3)
- Bass Trumpet 4 (B^b Tpt. 4)
- Trombone 1 (Tbn. 1)
- Trombone 2 (Tbn. 2)
- Trombone 3 (Tbn. 3)
- Baritone (Bar.)
- Tuba
- Vibraphone (Vib.)
- Drum Set (D. S.)
- Percussion (Perc.)

Charity

- Fl. (Flute)
- Ob. (Oboe)
- B. Cl. 1 (B-flat Clarinet 1)
- B. Cl. 2 (B-flat Clarinet 2)
- B. Cl. 3 (B-flat Clarinet 3)
- B. Cl. (Bass Clarinet)
- A. Sax. 1 (Alto Saxophone 1)
- A. Sax. 2 (Alto Saxophone 2)
- T. Sax. (Tenor Saxophone)
- Bsn. (Bassoon)
- Hn. 1 (Horn 1)
- Hn. 2 (Horn 2)
- Hn. 3 (Horn 3)
- B. Tpt. 1 (B-flat Trumpet 1)
- B. Tpt. 2 (B-flat Trumpet 2)
- B. Tpt. 3 (B-flat Trumpet 3)
- B. Tpt. 4 (B-flat Trumpet 4)
- Tbn. 1 (Trombone 1)
- Tbn. 2 (Trombone 2)
- Tbn. 3 (Trombone 3)
- Bar. (Baritone)
- Tuba
- Vib. (Vibraphone)
- D. S. (Drum Set)
- Perc. (Percussion)

Charity

Charity

6

This musical score is for the piece "Charity" and is marked with a rehearsal sign (41) at the beginning of each system. The score is arranged for a large ensemble and includes the following parts:

- Saxophone 1 (A. Sax. 1):** Plays a melodic line throughout.
- Trombone 1 (Tbn. 1):** Plays a melodic line with "soli" markings.
- Trombone 2 (Tbn. 2):** Plays a melodic line with "soli" markings.
- Drum Set (D. S.):** Plays a rhythmic pattern throughout.
- Percussion (Perc.):** Plays a cowbell with accents (>) throughout.

Charity

49

Fl.

Ob.

B♭ Cl. 1

B♭ Cl. 2

B♭ Cl. 3

B. Cl.

A. Sax. 1

A. Sax. 2

T. Sax.

Bsn.

Hn. 1

Hn. 2

Hn. 3

B♭ Tpt. 1

B♭ Tpt. 2

B♭ Tpt. 3

B♭ Tpt. 4

Tbn. 1

Tbn. 2

Tbn. 3

Bar.

Tuba

Vib.

D. S.

Perc.

B-Drum

solo-(open)

solo

Charity

8

57

Fl.

Ob.

B♭ Cl. 1

B♭ Cl. 2

B♭ Cl. 3

B. Cl.

A. Sax. 1

A. Sax. 2

T. Sax.

Bsn.

Hn. 1

Hn. 2

Hn. 3

B♭ Tpt. 1

B♭ Tpt. 2

B♭ Tpt. 3

B♭ Tpt. 4

Tbn. 1

Tbn. 2

Tbn. 3

Bar.

Tuba

Vib.

D. S.

Perc.

spill fills under sangen(ala dixieorkester) se eget akk-skjema

Plunger

Plunger

Plunger

3

3

3

Charity

65

Fl.

Ob.

B♭ Cl. 1

B♭ Cl. 2

B♭ Cl. 3

B. Cl.

A. Sax. 1

A. Sax. 2

T. Sax.

Bsn.

Hn. 1

Hn. 2

Hn. 3

B♭ Tpt. 1

B♭ Tpt. 2

B♭ Tpt. 3

B♭ Tpt. 4

Tbn. 1

Tbn. 2

Tbn. 3

Bar.

Tuba

Vib.

D. S.

Perc.

spill fills under sang (ala dixieorkester) se eget akk-skjema

Detailed description of the musical score: The score is for a piece titled 'Charity' on page 9. It begins at measure 65. The instrumentation includes Flute (Fl.), Oboe (Ob.), Clarinets in B-flat (B♭ Cl. 1, 2, 3), Bass Clarinet (B. Cl.), Alto Saxophones (A. Sax. 1, 2), Tenor Saxophone (T. Sax.), Bassoon (Bsn.), Horns (Hn. 1, 2, 3), Trumpets in B-flat (B♭ Tpt. 1, 2, 3, 4), Trombones (Tbn. 1, 2, 3), Baritone (Bar.), Tuba, Vibraphone (Vib.), Drums (D. S.), and Percussion (Perc.). The Flute and Oboe parts feature a melodic line with a triplet of eighth notes. The Clarinet 1 part has a performance instruction: 'spill fills under sang (ala dixieorkester) se eget akk-skjema'. The Horns play a rhythmic pattern of quarter notes. The Trumpets and Trombones provide harmonic support with sustained notes and rhythmic patterns. The Drums and Percussion play a steady beat. The score is written in a key signature of two flats and a common time signature.

Charity

10

73

Fl.

Ob.

B^b Cl. 1

B^b Cl. 2

B^b Cl. 3

B. Cl.

A. Sax. 1

A. Sax. 2

T. Sax.

Bsn.

Hn. 1

Hn. 2

Hn. 3

B^b Tpt. 1

B^b Tpt. 2

B^b Tpt. 3

B^b Tpt. 4

Tbn. 1

Tbn. 2

Tbn. 3

Bar.

Tuba

Vib.

D. S.

Perc.

end of fills

end of fills

73

73

73

Charity

81

Fl.

Ob.

B♭ Cl. 1

B♭ Cl. 2

B♭ Cl. 3

B. Cl.

A. Sax. 1

A. Sax. 2

T. Sax.

Bsn.

81

Hn. 1

Hn. 2

Hn. 3

B♭ Tpt. 1

B♭ Tpt. 2

B♭ Tpt. 3

B♭ Tpt. 4

Tbn. 1

Tbn. 2

Tbn. 3

Bar.

Tuba

81

Vib.

81

D. S.

81

Perc.

81

solo

Charity

14

105

Fl.

Ob.

B. Cl. 1

B. Cl. 2

B. Cl. 3

B. Cl.

A. Sax. 1

A. Sax. 2

T. Sax.

Bsn.

105

Hn. 1

Hn. 2

Hn. 3

B^b Tpt. 1

B^b Tpt. 2

B^b Tpt. 3

B^b Tpt. 4

Tbn. 1

Tbn. 2

Tbn. 3

Bar.

Tuba

105

Vib.

105

D. S.

105

Perc.

105

fills

T.blocks

solobreak

Charity

- Flute (Fl.)
- Oboe (Ob.)
- B-flat Clarinet 1 (B♭ Cl. 1)
- B-flat Clarinet 2 (B♭ Cl. 2)
- B-flat Clarinet 3 (B♭ Cl. 3)
- B-flat Clarinet (B. Cl.)
- Alto Saxophone 1 (A. Sax. 1)
- Alto Saxophone 2 (A. Sax. 2)
- Tenor Saxophone (T. Sax.)
- Bassoon (Bsn.)
- Horn 1 (Hn. 1)
- Horn 2 (Hn. 2)
- Horn 3 (Hn. 3)
- B-flat Trumpet 1 (B♭ Tpt. 1)
- B-flat Trumpet 2 (B♭ Tpt. 2)
- B-flat Trumpet 3 (B♭ Tpt. 3)
- B-flat Trumpet 4 (B♭ Tpt. 4)
- Trombone 1 (Tbn. 1)
- Trombone 2 (Tbn. 2)
- Trombone 3 (Tbn. 3)
- Baritone (Bar.)
- Tuba
- Vibraphone (Vib.)
- Drum Set (D. S.)
- Percussion (Perc.)

Charity

Charity

Flute

Hans Carling
(korsarr: Arild Hognes)

$\text{♩} = 84$

3

8

13

19

24

29

35

40

5

49

3

57

3

63

3

69

3

75

3

81

3

87

9 16 3

117

3 13

Charity

Oboe

Hans Carling
(korsarr: Arild Hognes)

$\text{♩} = 84$

Charity

Clarinet in Bb 1

Hans Carling
(korsarr: Arild Hognes)

$\text{♩} = 84$

49

55

33

94

4

105

4

4

119

127

4

Charity

Clarinet in Bb 2

Hans Carling
(korsarr: Arild Hognes)

$\text{♩} = 84$

49

55

71

84

95

110

124

Charity

Clarinet in Bb 3

Hans Carling
(korpsarr: Arild Hognes)

$\text{♩} = 84$

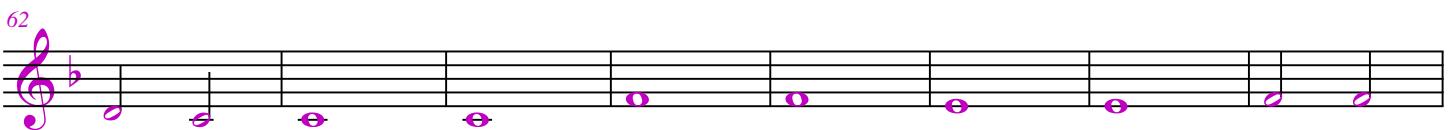
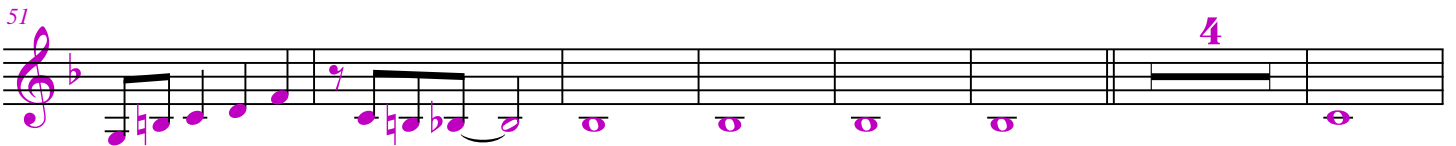
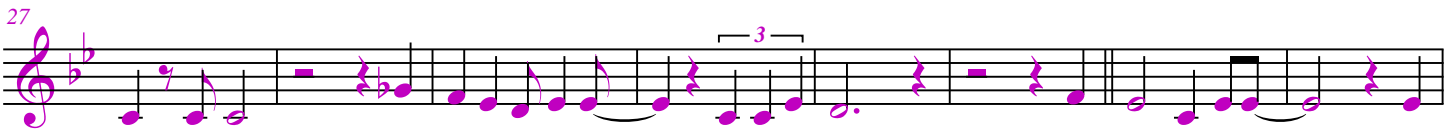
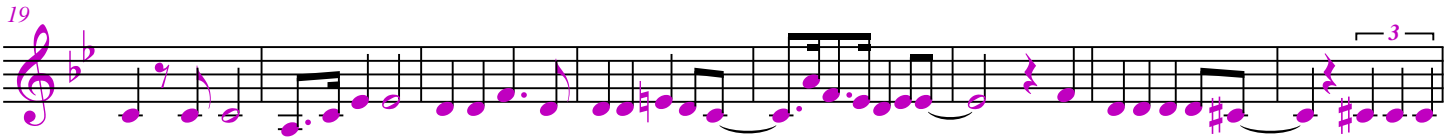
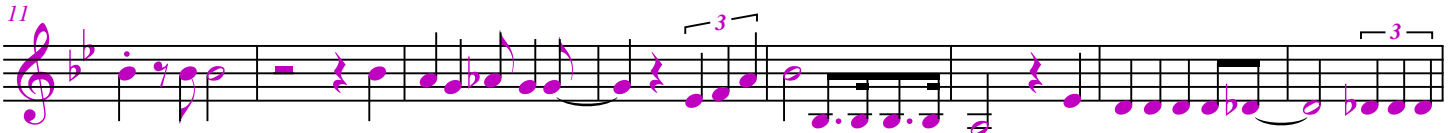
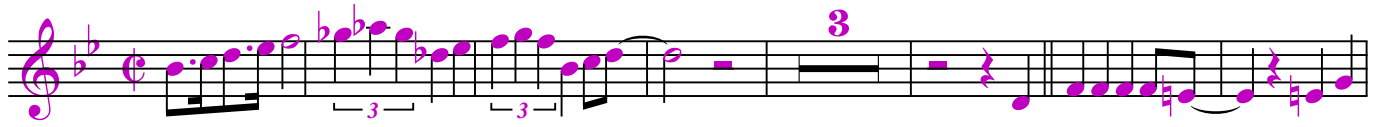

2

70

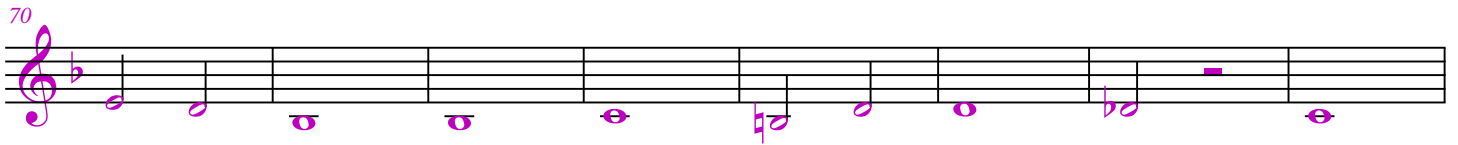

Charity

Bass Clarinet

Hans Carling
(korsarr: Arild Hognes)

$\text{♩} = 84$

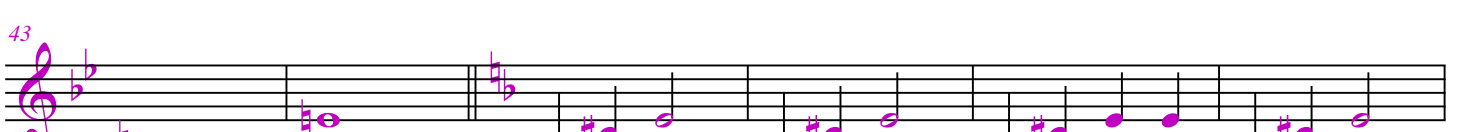
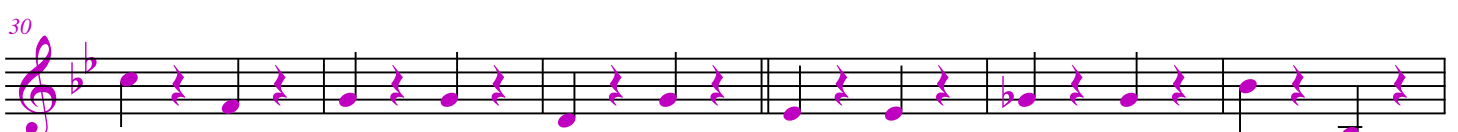
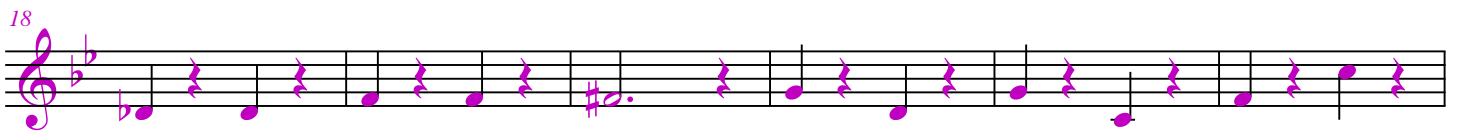
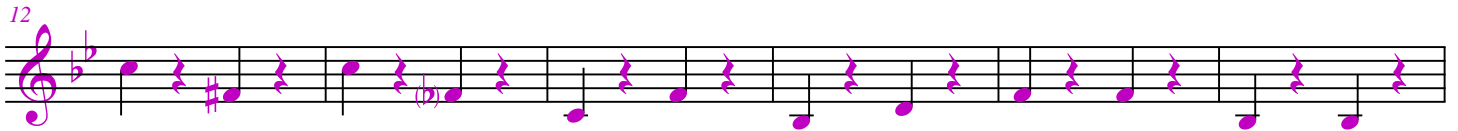
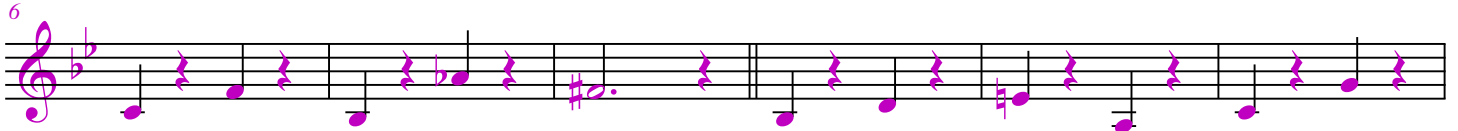

49

56

105

119

Charity

Alto Sax. 1

Hans Carling
(korsarr: Arild Hognes)

$\text{♩} = 84$

8

14

20

26

32

38

45

50

57

75

86

94

100

114

125

2

Charity

Tenor Sax.

Hans Carling
(korsarr: Arild Hognes)

$\text{♩} = 84$

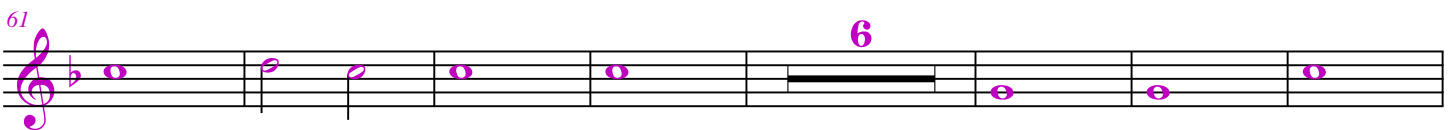
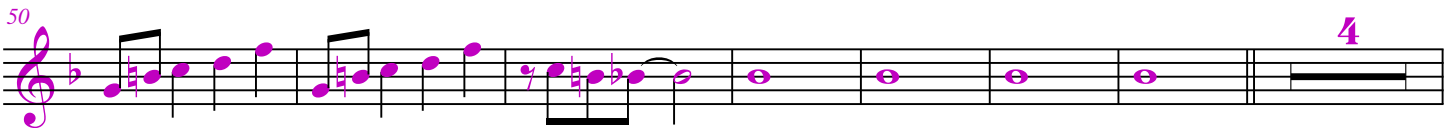
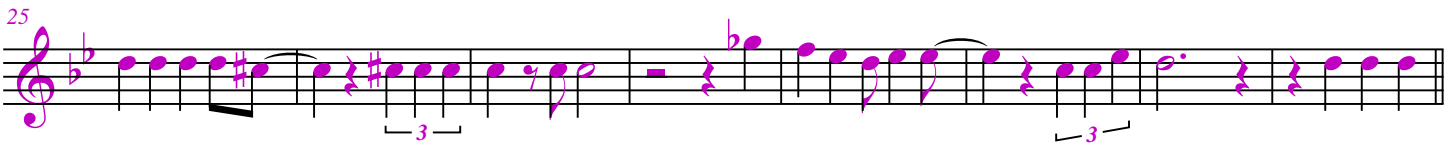
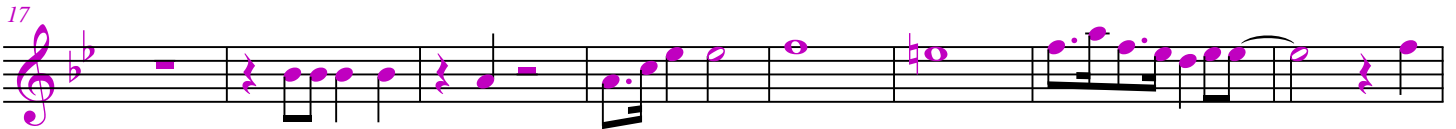

Charity

Bassoon

Hans Carling
(korpsarr: Arild Hognes)

$\text{♩} = 84$

7

13

19

25

31

37

43

Charity

Horn in F 1

Hans Carling
(korsarr: Arild Hognes)

$\text{♩} = 84$

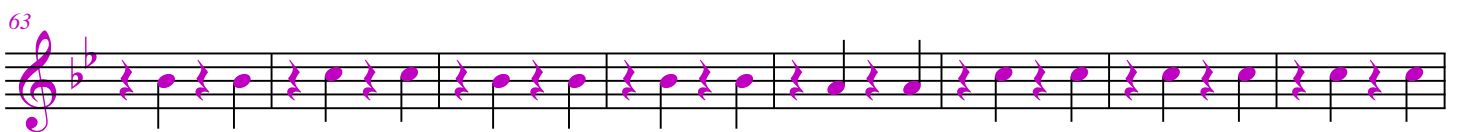
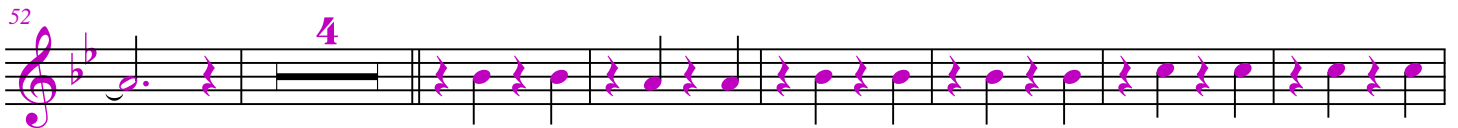
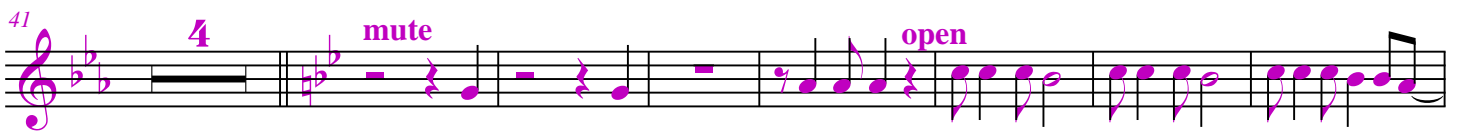
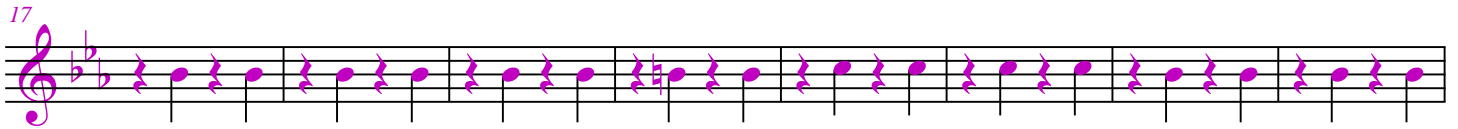

Charity

Horn in F 2

Hans Carling
(korsarr: Arild Hognes)

$\text{♩} = 84$

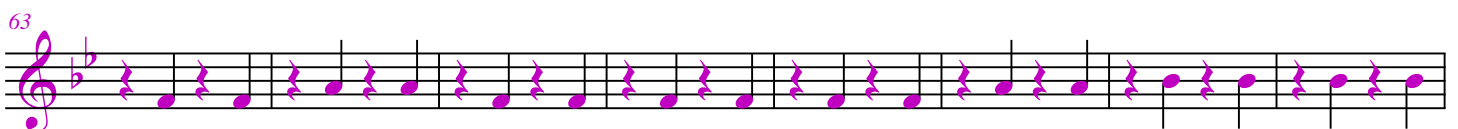
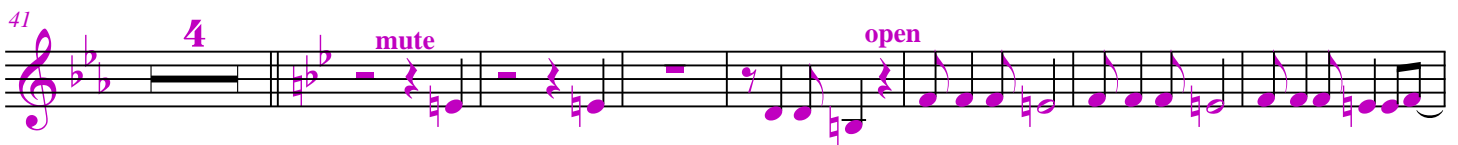
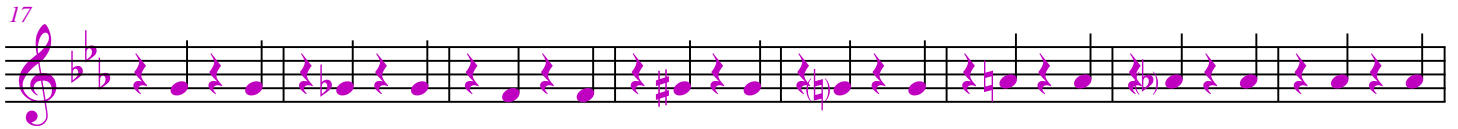
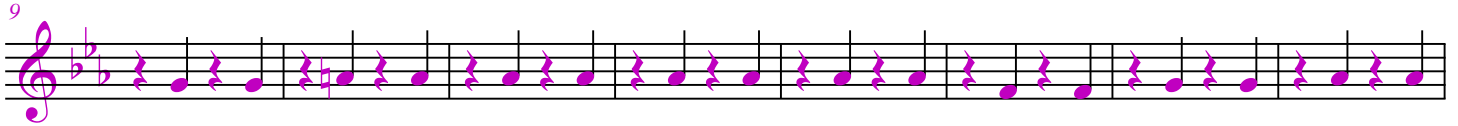

Charity

Horn in F 3

Hans Carling
(korsarr: Arild Hognes)

$\text{♩} = 84$

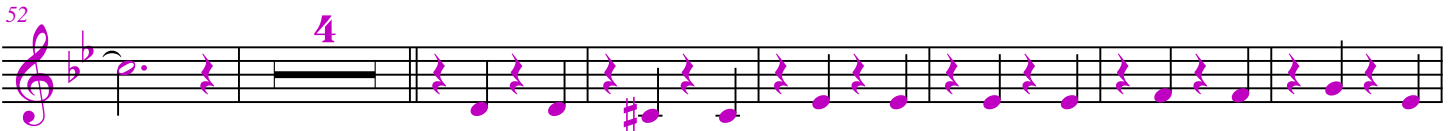
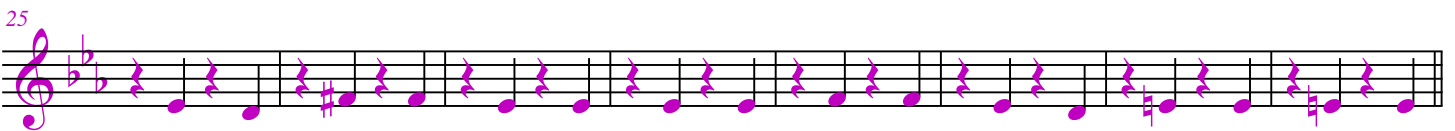
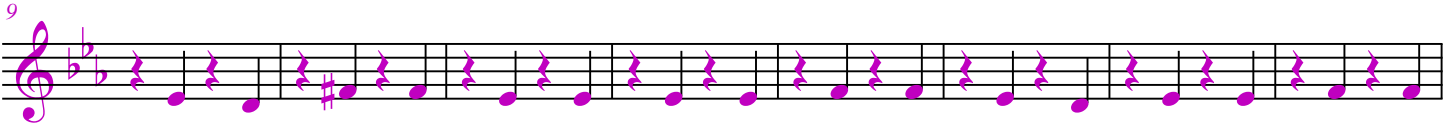

Charity

Trumpet in Bb 1

Hans Carling
(korsarr: Arild Hognes)

$\text{♩} = 84$

3

2

10

3

3

16

3

22

4 Harmon 2

32

open 2

39

4 Plunger

48

4 solo-(open) 2 Plunger

58

10

Charity

Trumpet in Bb 2

Hans Carling
(korsarr: Arild Hognes)

$\text{♩} = 84$

Charity

Trp. 2

2

87

95

open

105

122

130

66 **13**

84 **12** **5**

105 **5**

115 **6** **6**

131

Charity

Trumpet in Bb 4

Hans Carling
(korsarr: Arild Hognes)

$\text{♩} = 84$

3

19 Harmon

29 2 open

38 2 Plunger

47 open 4 8

65 13

85 12 5 3

108 5 6

125 6

Charity

Baritone

Hans Carling
(korpsarr: Arild Hognes)

$\text{♩} = 84$

Charity

Trombone 1

Hans Carling
(korpsarr: Arild Hognes)

$\text{♩} = 84$

7

13

19

28

35

41

47

solli

Plunger

open

2

3

4

3

Charity

Trbn. 2

2

79

87

99

109

121

128

Charity

Trombone 3

Hans Carling
(korsarr: Arild Hognes)

$\text{♩} = 84$

9

17

25

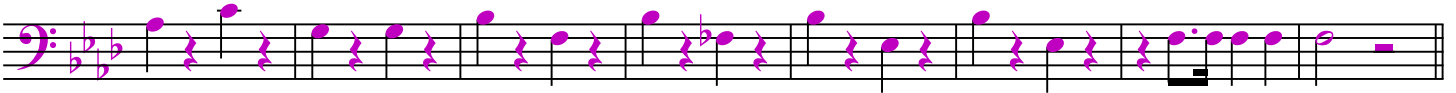

33

41

49

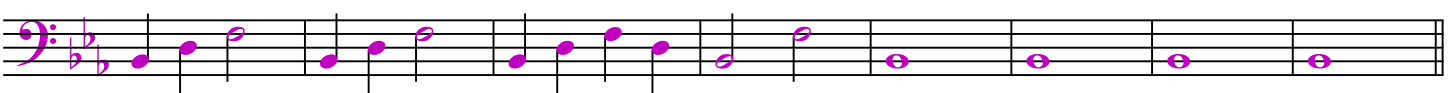

57

Plunger

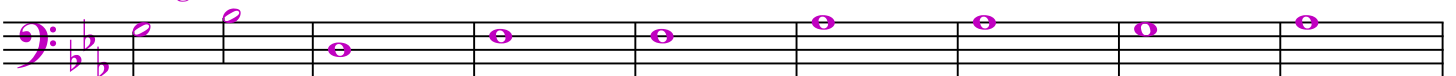

Charity

Tuba

Hans Carling
(korsarr: Arild Hognes)

$\text{♩} = 84$

9

17

25

33

41

49

57

65

73

81

89

97

105

113

121

129

Charity

Drum Set

Hans Carling
(korpsarr: Arild Hognes)

$\text{♩} = 84$

Charity

2

65

73

81

89

97

107

115

125

Charity

Vibraphone

Hans Carling
(korsarr: Arild Hognes)

$\text{♩} = 84$

Charity

Voice

Hans Carling
(korsarr: Arild Hognes)

$\text{♩} = 84$

