

HOT SHOT LINDY

VERY FAST ♩=260

Musical score for "HOT SHOT LINDY" in 4/4 time, marked "VERY FAST" with a tempo of ♩=260. The score is arranged for a full band and includes the following parts:

- FLUTE
- OBOE
- CLARINET IN B \flat 1
- CLARINET IN B \flat 2
- CLARINET IN B \flat 3
- BASS CLARINET IN B \flat
- BASSOON
- ALTO SAXOPHONE
- TENOR SAXOPHONE
- HORN IN F 1
- HORN IN F 2
- HORN IN F 3
- TRUMPET IN B \flat 1
- TRUMPET IN B \flat 2
- TRUMPET IN B \flat 3
- TRUMPET IN B \flat 4
- TROMBONE 1
- TROMBONE 2
- TROMBONE 3
- EUPHONIUM
- TUBA
- DRUM SET
- CHIMES
- PIANO
- BASS

This page of a musical score is for a jazz ensemble. It features the following instruments and parts:

- FL.** (Flute)
- OB.** (Oboe)
- CL.** (Clarinet)
- B. CL.** (Bass Clarinet)
- B.SN.** (Bassoon)
- ALTO SAX.** (Alto Saxophone)
- TEN. SAX.** (Tenor Saxophone)
- HN.** (Horn) - three staves
- TPT.** (Trumpet) - four staves
- TBN.** (Trombone) - three staves
- EUPH.** (Euphonium)
- TBA.** (Tuba)
- DR.** (Drum) - indicated by double bar lines with repeat signs
- CHIM.** (Chimes) - indicated by double bar lines
- PNO.** (Piano) - includes chord markings: F7, Bb7, Eb7
- BS.** (Bass) - includes chord markings: F7, Bb7, Eb7

15

FL.

OB.

CL.

CL.

CL.

B. CL.

BSN.

ALTO SAX.

TEN. SAX.

HN.

HN.

HN.

TPT.

TPT.

TPT.

TPT.

TBN.

TBN.

TBN.

EUPH.

TBA.

DR.

CHIM.

PNO.

BS.

21 **8**

FL.

OB.

CL.

CL.

CL.

B. CL.

BSN.

ALTO SAX.

TEN. SAX.

HN.

HN.

HN.

TPT.

TPT.

TPT.

TPT.

TBN.

TBN.

TBN.

EUPH.

TBA.

DR.

CHIM.

PNO.

BS.

E^b7

B^b7

$F7$

B^b7

0

35

FL.

OB.

CL.

CL.

CL.

B. CL.

B.SN.

ALTO SAX.

TEN. SAX.

HN.

HN.

HN.

TPT.

TPT.

TPT.

TPT.

TBN.

TBN.

TBN.

EUPH.

TBA.

DR.

CHIM.

PNO.

BS.

8^b7

E^b7

8^b7

F⁷

8^b7

E^b7

8^b7

F⁷

8^b7

E^b7

8^b7

F⁷

58

G *pp*-SOLO

FL.

OB.

CL.

CL.

CL.

B. CL.

BSN.

ALTO SAX.

TEN. SAX.

p

HN.

HN.

HN.

TPT.

TPT.

TPT.

TPT.

TPT.

TPT.

TBN.

TBN.

TBN.

EUPH.

TBA.

DR.

CHIM.

PNO.

BS.

B^b7

E^b7

B^b7

F7

B^b7

E^b7

B^b7

F7

H

66

FL.
OB.
CL.
CL.
CL.
B. CL.
BSN.
ALTO SAX.
TEN. SAX.
HN.
HN.
HN.
TPT.
TPT.
TPT.
TPT.
TBN.
TBN.
TBN.
EUPH.
TBA.
DR.
CHIM.
PNO.
BS.

B^b7
E^b7
B^b7
F7

B^b7
E^b7
B^b7
F7

74

FL.

OB.

CL.

CL.

CL.

B. CL.

BSN.

ALTO SAX.

TEN. SAX.

HN.

HN.

HN.

TPT.

TPT.

TPT.

TPT.

TBN.

TBN.

TBN.

EUPH.

TBA.

DR.

CHIM.

PNO.

BS.

OPEN

OPEN

OPEN

OPEN

OPEN

OPEN

OPEN

OPEN

OPEN

8^b7

8^b7

8^b7

FILL ADLIB

87

FL.

OB.

CL.

CL.

CL.

B. CL.

BSN.

ALTO SAX.

TEN. SAX.

HN.

HN.

HN.

TPT.

TPT.

TPT.

TPT.

TBN.

TBN.

TBN.

EUPH.

TBA.

DR.

CHIM.

PNO.

BS.

K

92

FL.

OB.

CL.

CL.

CL.

B. CL.

BSN.

ALTO SAX.

TEN. SAX.

HN.

HN.

HN.

TPT.

TPT.

TPT.

TPT.

TBN.

TBN.

TBN.

EUPH.

TBA.

DR.

CHIM.

PNO.

BS.

F7

B^b7

F7

B^b7

61 **G** TPT-SOLO

p

69 **H**

77 **I**

81 **J**

85

89 **K**

93

CLARINET IN B \flat 1

HOT SHOT LINDY

VERY FAST $\text{♩} = 260$

4

10

A

16

21

B

25

29

C

BN-SOLO

p

37

D

45

E

CLAR SOLO

F

61 **G** PT-SOLO

69 **H**

77 **I**

81 **J**

85

89 **K**

93

CLARINET IN B \flat 2

HOT SHOT LINDY

VERY FAST $\text{♩} = 260$

4

10

A

16

21

B

25

29

C

BN-SOLO

p

37

D

45

E

CLAR SOLO

F

61 **G** PT-SOLO

69 **H**

77 **I**

81 **J**

85

89 **K**

93

CLARINET IN B \flat 3

HOT SHOT LINDY

VERY FAST $\text{♩} = 260$

4

8

13 **A**

17

21 **B**

25

29 **C** BN-SOLO

37 **D**

45 **E** CLAR SOLO

F

8

61 **G** PT-SOLO

69 **H**

77 **I**

4

J

84

88

K

92

94

BASS CLARINET IN B \flat

HOT SHOT LINDY

VERY FAST $\text{♩} = 260$

3

9 2 A

16

21 B

25

29 C B^{\flat} N-SOLO

p

37 D

45 E CLEAR SOLO 8 F 8

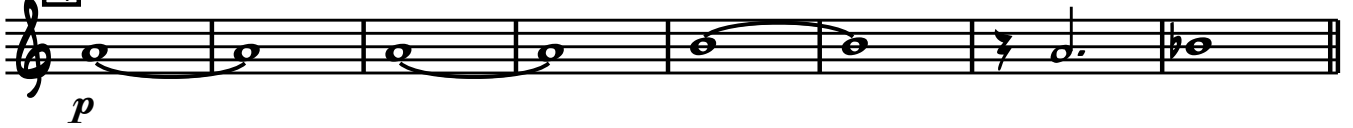
61 **G** PT-SOLO69 **H**77 **I**81 **J**

85

89 **K**

93

BASSOON

HOT SHOT LINDY

VERY FAST ♩=260

3

9

2

A

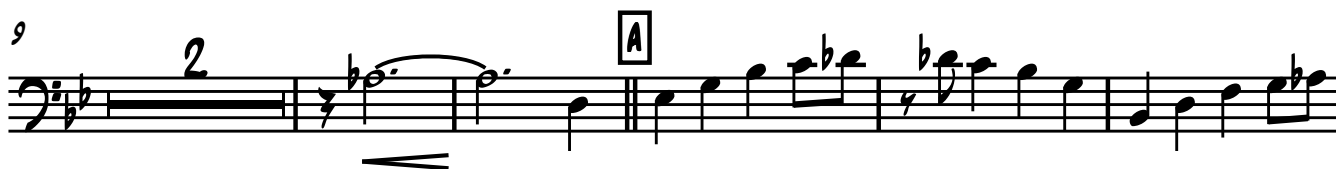

16

21

B

25

29

C

BN-SOLO

p

37

D

45

E

CLAR SOLO

F

8

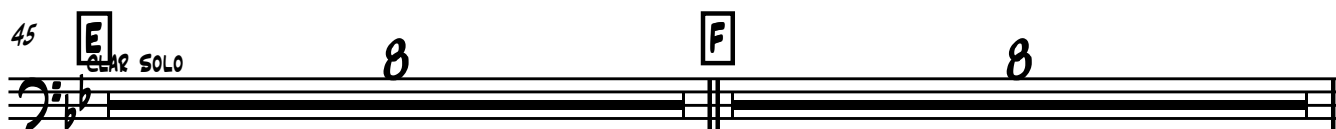

61 **G** PT-SOLO

p

69 **H**

77 **I**

81 **J**

85

89 **K**

93

TENOR SAXOPHONE

HOT SHOT LINDY

VERY FAST ♩=260

4

10

16

21

25

29

p

37

45

8 8

61 **G** PT-SOLO

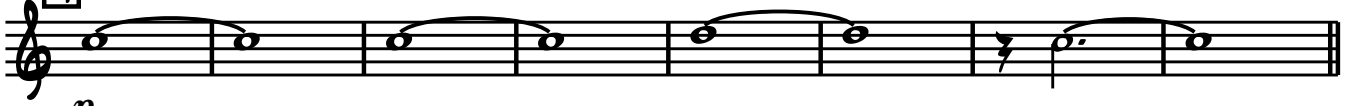

p

69 **H**

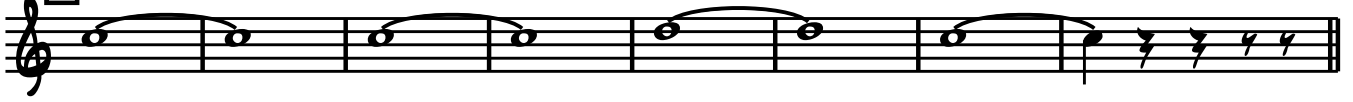

77 **I**

4

J

84

88

K

92

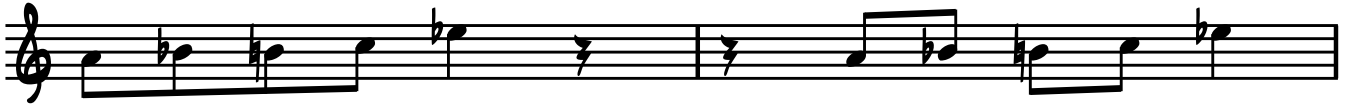

94

HORN IN F 1

HOT SHOT LINDY

VERY FAST ♩=260

4

9

13

A 8 B 8

29

C 7 D

40

45

E SORD. OR SOLO

p

53

F

61

G H 8 8

77

I J 4

85

HORN IN F 1

86

89

93

HORN IN F 2

HOT SHOT LINDY

VERY FAST ♩=260

4

8

13

A

8

B

8

29

C

7

D

40

45

E

SOLO.
CLAR SOLO

p

53

F

61

G

8

H

8

77

I

4

J

85

HORN IN F 3

HOT SHOT LINDY

VERY FAST ♩=260

4

8

13 **A**

8

B

8

29 **C**

7

D

40

45 **E**

SORD. CLAR SOLO

p

53 **F**

61 **G**

8

H

8

77 **I**

4

J

85

86

89

93

TRUMPET IN B \flat 1

HOT SHOT LINDY

VERY FAST $\text{♩} = 260$

2

TRUMPET IN B \flat 1

61  -SOLO 8  7 OPEN

77  3   

84     

89   

93       

TRUMPET IN B \flat 3

45 **E** SORD. CLAR SOLO
p

53 **F**

61 **G** F-SOLO **H** **7** OPEN

77 **I**

81 **J**

87 **K**

92

TRUMPET IN B \flat 4

61 **G** F-SOLO 8 **H** 7 OPEN

77 **I** 3 **J**

84

89 **K**

93

TROMBONE 1 VERY FAST ♩=260

HOT SHOT LINDY

3

8

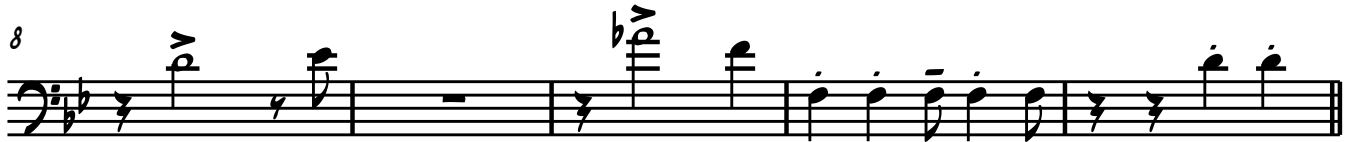

13

A

19

B

24

p

29

C

33

37

D

41

TROMBONE 1

45 **E** SORD
CLAR SOLO

p
53 **F**

61 **G** F-SOLO
8 **H** 7 OPEN

77 **I**

81 **J**

87 **K**

92

TROMBONE 2

VERY FAST ♩=260

HOT SHOT LINDY

3

3

8

13

A

19

B

24

p

29

C

33

37

D

41

TROMBONE 2

45 **E** SORD
CLAR SOLO

p
53 **F**

61 **G** F-SOLO
8 **H** 7 OPEN

77 **I**

81 **J**

87 **K**

92

TROMBONE 3

HOT SHOT LINDY

VERY FAST ♩=260

3

8

13

A $\bar{a} \flat b \dot{c} \flat d$

17

21

B $\bar{a} \flat b \dot{c} \flat d$

25

29

C $\bar{a} \flat b \dot{c} \flat d$ **D**

45

E $\bar{a} \flat b \dot{c} \flat d$

CLAR SOLO

p

53

F $\bar{a} \flat b \dot{c} \flat d$

61

G $\bar{a} \flat b \dot{c} \flat d$ **H**

EUPHONIUM

HOT SHOT LINDY

VERY FAST ♩=260

4

9

4

A

16

21

B

25

29

C

8

D

8

45

E

8

F

8

61

G

8

H

7

TUBA

HOT SHOT LINDY

VERY FAST ♩=260

4

9

4

A

16

21

B

25

29

C

E^b7

8^b7

F7

35

8^b7

D

E^b7

8^b7

40

F7

8^b7

45

E

E^b7

8^b7

F7

51

8^b7

F

E^b7

8^b7

TUBA

56

F7

B^b7

61

G

E^b7

B^b7

F7

67

B^b7

H

E^b7

B^b7

72

F7

B^b7

77

I

3

J

E^b7

B^b7

84

F7

B^b7

89

K

E^b7

B^b7

93

F7

B^b7

DRUM SET

HOT SHOT LINDY

VERY FAST ♩=260

1 2 3 4

5

5 6 7 8

9

9 10 11 12

13 **A**

13 14 15 16

17

17 18 19 20

21 **B**

21 22 23 24

25

25 26 27 28

29 **C**

29 30 31 32

33

33 34 35 36

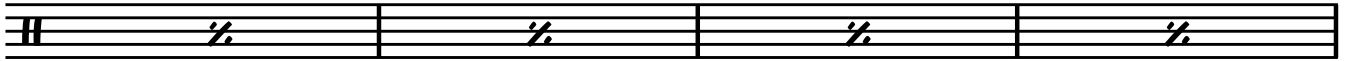
37 **D**

41

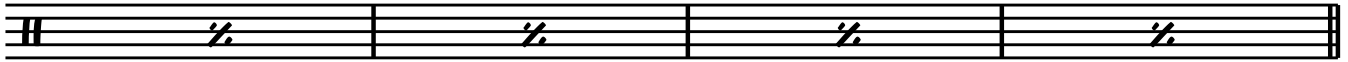
45 **E**

49

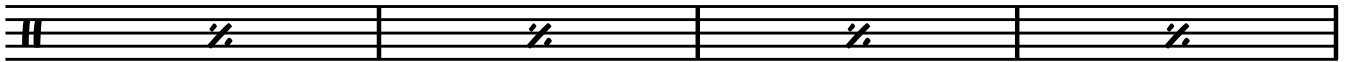
53 **F**

57

61 **G**

65

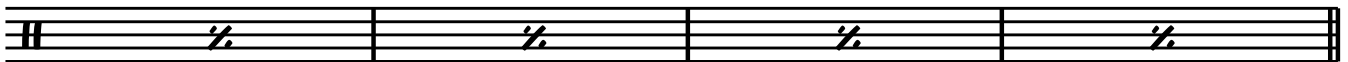
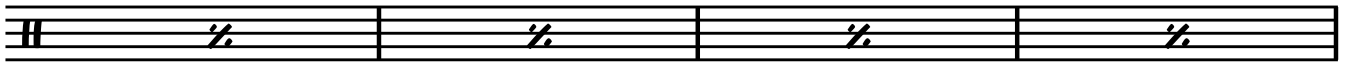
69 **H**

73

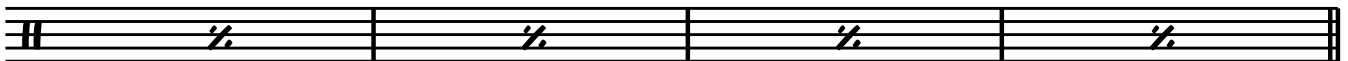

CHIMES

HOT SHOT LINDY

VERY FAST ♩=260
TACET

PIANO

HOT SHOT LINDY

VERY FAST ♩=260

4

4

E^b7

B^b7

8

F7

B^b7

13

A

E^b7

B^b7

F7

19

B

B^b

E^b7

B^b7

24

F7

B^b7

29 **C**

Chords: Eb7, Bb7, F7

35 **D**

Chords: Bb7, Eb7, Bb7

40

Chords: F7, Bb7

45 **E**

Chords: Eb7, Bb7, F7

51 **F**

Chords: Bb7, Eb7, Bb7

56

Chords: F7, Bb7

61 **G**

61 **G**

61-66: Treble clef, key signature of two flats. Bass clef with a rhythmic pattern of eighth notes. Chords: Eb7, Bb7, F7.

67 **H**

67 **H**

67-71: Treble clef, key signature of two flats. Bass clef with a rhythmic pattern of eighth notes. Chords: Bb7, Eb7, Bb7.

72

72

72-76: Treble clef, key signature of two flats. Bass clef with a rhythmic pattern of eighth notes. Chords: F7, Bb7.

77 **I**

77 **I**

77-80: Treble clef, key signature of two flats. Bass clef with a rhythmic pattern of eighth notes. Triplet markings '3' are present in both staves.

80 J

80 81 82 83 84

Chords: Eb7, Bb7

85

85 86 87 88

Chords: F7, Bb7

89 K

89 90 91 92

Chords: Eb7, Bb7

93

93 94 95 96

Chords: F7, Bb7

45 **E** E^b7 8^b7 F7

51 8^b7 **F** E^b7 8^b7

56 F7 8^b7

61 **G** E^b7 8^b7 F7

67 8^b7 **H** E^b7 8^b7

72 F7 8^b7

77 **I** 3 **J** E^b7 8^b7

84 F7 8^b7

89 **K** E^b7 8^b7

93 F7 8^b7

61 **G** TPT-SOLO

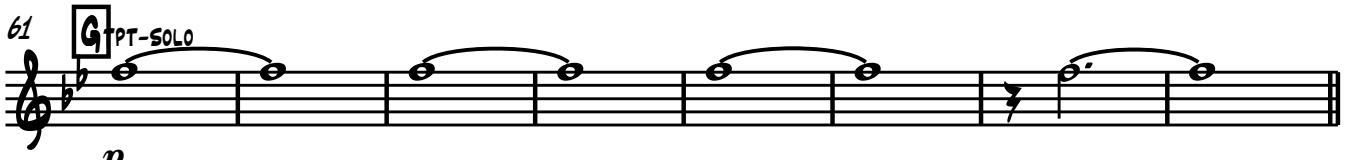

69 **H**

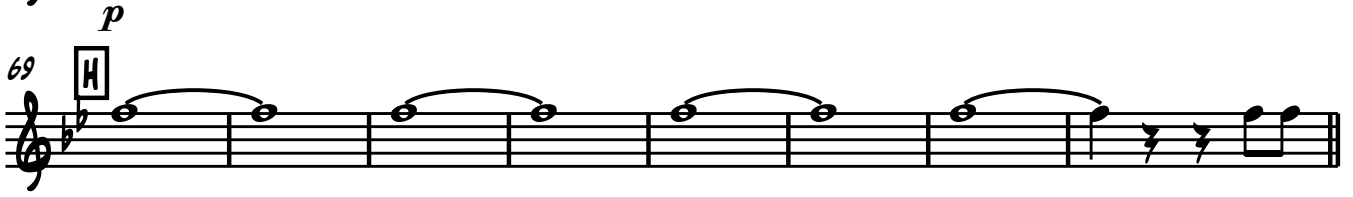

77 **I**

81 **J**

85

89 **K**

93

