

7

FL.

FL.

Ob.

CL.

CL.

CL.

B. CL.

BSN.

ALTO SAX.

TEN. SAX.

HN.

HN.

HN.

TPT.

TPT.

TPT.

TPT.

TBN.

TBN.

TBN.

EUPH.

TBA.

DR.

PNO.

BS.

14

FL.

FL.

Ob.

CL.

CL.

CL.

B. CL.

BSN.

ALTO SAX.

TEN. SAX.

HN.

HN.

HN.

TPT.

TPT.

TPT.

TPT.

TBN.

TBN.

TBN.

EUPH.

TBA.

DR.

PNO.

BS.

D

27

FL.

FL.

OB.

CL.

CL.

CL.

B. CL.

BSN.

ALTO SAX.

TEN. SAX.

HN.

HN.

HN.

TPT.

TPT.

TPT.

TPT.

TBN.

TBN.

TBN.

EUPH.

TBA.

DR.

PNO.

BS.

E

34

FL.

FL.

OB.

CL.

CL.

CL.

B. CL.

B.SN.

ALTO SAX.

TEN. SAX.

HN.

HN.

HN.

TPT.

TPT.

TPT.

TPT.

TBN.

TBN.

TBN.

EUPH.

TBA.

DR.

PNO.

BS.

42

FL.

FL.

OB.

CL.

CL.

CL.

B. CL.

BSN.

ALTO SAX.

TEN. SAX.

HN.

HN.

HN.

TPT.

TPT.

TPT.

TPT.

TBN.

TBN.

TBN.

EUPH.

TBA.

DR.

PNO.

BS.

G7 AD LIB (TTUSIG?)

C7 AD LIB (TTUSIG?)C7

GROWL

3

47

F

50

FL.

FL.

Ob.

CL.

CL.

CL.

B. CL.

BSN.

ALTO SAX.

TEN. SAX.

HN.

HN.

HN.

TPT.

TPT.

TPT.

TPT.

TBN.

TBN.

TBN.

EUPH.

TBA.

DR.

PNO.

BS.

SKAL KANSKJE SPILLES...

9

57

FL.

FL.

Ob.

CL.

CL.

CL.

B. CL.

B.SN.

ALTO SAX.

TEN. SAX.

HN.

HN.

HN.

TPT.

TPT.

TPT.

TPT.

TBN.

TBN.

TBN.

EUPH.

TBA.

DR.

PNO.

BS.

7/8

FL.

FL.

OB.

CL.

CL.

CL.

B. CL.

B.SN.

ALTO SAX.

TEN. SAX.

HN.

HN.

HN.

TPT.

TPT.

TPT.

TPT.

TBN.

TBN.

TBN.

EUPH.

TBA.

DR.

PNO.

BS.

78

FL.

FL.

OB.

CL.

CL.

CL.

B. CL.

BSN.

ALTO SAX.

TEN. SAX.

HN.

HN.

HN.

TPT.

TPT.

TPT.

TPT.

TBN.

TBN.

TBN.

EUPH.

TBA.

DR.

PNO.

BS.

84

FL.

FL.

OB. SKAL KANGJE SPILLES...

CL.

CL.

CL.

B. CL.

B.SN.

ALTO SAX.

TEN. SAX.

HN.

HN.

HN.

TPT.

TPT.

TPT.

TPT.

TBN.

TBN.

TBN.

EUPH.

TBA.

DR.

PNO.

BS.

TROMBONE SOLO AS M

K

90

FL.

FL.

OB.

CL.

CL.

CL.

B. CL.

BSN.

ALTO SAX.

TEN. SAX.

HN.

HN.

HN.

TPT.

TPT.

TPT.

TPT.

TBN.

TBN.

TBN.

EUPH.

TBA.

DR.

PNO.

BS.

TROMBONE SOLO AS M

103

FL.

FL.

OB.

CL.

CL.

CL.

B. CL.

BSN.

ALTO SAX.

TEN. SAX.

HN.

HN.

HN.

TPT.

TPT.

TPT.

TPT.

TBN.

TBN.

TBN.

EUPH.

TBA.

DR.

PNO.

BS.

110

FL.

FL.

OB.

CL.

CL.

CL.

B. CL.

B.SN.

ALTO SAX.

TEN. SAX.

HN.

HN.

HN.

TPT.

TPT.

TPT.

TPT.

TBN.

TBN.

TBN.

EUPH.

TBA.

DR.

PNO.

BS.

124

M

FL. *CODA*

FL. *CODA*

OB. *CODA*

CL. *CODA*

CL. *f*

B. CL.

SSN.

ALTO SAX. *CODA*

TEN. SAX. *f*

HN.

HN.

HN.

TPT. *CODA*

TPT. *CODA*

TPT. *f*

TPT. *CODA*

TBN. *f*

TBN. *f*

TBN. *f*

EUPH.

TBA.

DR. % % % % % % %

PNO. *CODA*

PNO. *CODA*

SS. *CODA*

132

FL. FL. Ob. CL. CL. B. CL. BSN. ALTO SAX. TEN. SAX. HN. HN. HN. TPT. TPT. TPT. TPT. TBN. TBN. TBN. EUPH. TBA. DR. PNO. BS.

FLUTE1

DROMEDAR

G. CARLING

♩ = 160

INTRO

4 A 8

13 B 8 C 8

29 D 8 E 16

53 F 8 G 8

69 H 8 I 7

85 J

92 K

97

101 L

105

109

116

127

132

137

145

101

L

105

109

116

127

132

137

145

DROMEDAR

G. CARLING

♩ = 160

4 A 8

13 B 8 C 8

29 D 8 E 16

53 F 8 G 8

69 H 8 I 7

SKAL KANSKJE SPILLES....

85 J

92 K

97

101

L

105

109

116

8

M^oODA

127

132

137

2

2

145

CLARINET IN B \flat 1

DROMEDAR

G. CARLING

$\text{♩} = 160$
INTRO

3

A

10

B

15

21

C

3

D

34

E

ERS

15

53

F

60

G

66

H

7

76 I

83 J

87

93 K 8 L

104

109

115 TRUMMOR 8 TAKTER 8

125 M CODA *f*

129

133

CLARINET IN B \flat 1

137

2

p

2

145

mf

CLARINET IN B \flat 2

145

CLARINET IN B \flat 3

DROMEDAR

$\text{♩} = 160$

G. CARLING

LÄTT!

BASS CLARINET IN B \flat

DROMEDAR

$\text{♩} = 160$

G. CARLING

LÄTT!

46

53

F 8 G 8 H 8 I 8

85

J

93

K

101

L 8

112

115

117

TRUMMOR 8 TAKTER

M 6

133

6 3

145

BASSOON

DROMEDAR

♩ = 160

G. CARLING

5 *LÄTT!*

5 **A**

9

13 **B**

17

21 **C**

25

29 **D**

33

37 **E** 16 **F** 8

BASSOON

61 **G** *8* **H** *8*

77 **I** *8* **J**

89

93 **K** *8* **L** *8*

109

113

117 *8* **M** *8*

133 *12* **#C** **#C** **#C**

ALTO SAXOPHONE

DROMEDAR

G. CARLING

♩ = 160

109

113

117

TRUMMOR 8 TAKTER

CODA

130

137

145

109

113

117

TRUMMOR 8 TAKTER

CODA

M.

f

130

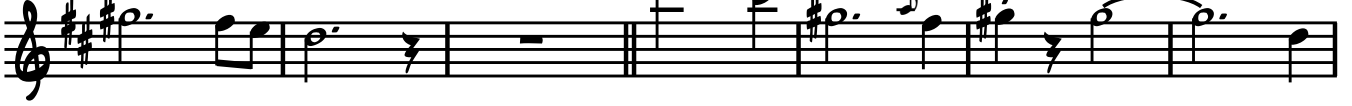

137

145

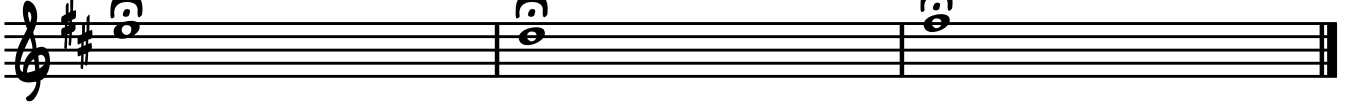

DROMEDAR

HORN IN F $\frac{1}{60}$

G. CARLING

4 **A** 8

13 **B** 8 **C** *p*

27 **D** 8

37 **E** 16 **F** 8

61 **G** 8 **H** *p*

74 **I** 8

85 **J** 7 **K**

96

101 **L** *p*

109 8 # 8

2

HORN IN F 1

125

M

145

HORN IN F 2

DROMEDAR

G. CARLING

♩ = 160

4 8

13 8 C

27 D 8

37 E 16 F 8

61 G 8 H

74 I 8

85 J 7 K

96

101 L

109 8 8

HORN IN F 2

125

M

8 8 8 2

p

145

mf

8 8 8

HORN IN F 3

DROMEDAR

G. CARLING

♩ = 160

4 A 8

13 B 8 C p

27 D 8

37 E 16 F 8

61 G 8 H p

74 I 8

85 J 8 K 8

101 L p

109 8 8

125 M 8 8

2

HORN IN F 3

141

DROMEDAR

TRUMPET IN $\frac{8}{8}$ 1

G. CARLING

4 **A** 8

13 **B** 8 **C** SORD *p*

28 **D** 8 **E** 14

53 **F** 8 **G** 8

69 **H** SORD *p*

77 **I** 8 **J** 8

93 **K** 8 **L** SORD *p*

106 8

117 TRUMMOR 8 TAKTER 8

TRUMPET IN B \flat 1

125 **M** *MODA*
f

129

133

138

143

DROMEDAR

TRUMPET IN B \flat 2

G. CARLING

$\text{♩} = 160$

4 A 8

13 B 8 C SORD
p

26 D 7 OPEN 3

37 E AD LIB A7

43 6 97

53 F 8 G 8

69 H SORD
p

77 I 8 J 8

93 K 8 L SORD
p

106 8

117 TRUMMOR 8 TAKTER M *MODA*
f

128

133

138 *2*

143

145 *mf*

TRUMPET IN B \flat 3

DROMEDAR

G. CARLING

$\text{♩} = 160$

4 A 8

13 B 8 C *p*

27 D 8

37 E 16 F 8

61 G 8 H *p*

74 I 8

85 J 8 K 8

101 L *p*

109 8 # 8

125 **M**^{MODA}
f

129

133

138 4

145

TRUMPET IN B \flat 4

DROMEDAR

G. CARLING

$\text{♩} = 160$

4 A 8

13 B 8 C

27 D 8

37 E 16 F 8

61 G 8 H

74 I 8

85 J 8 K 8

101 L

109 8 # 8

DROMEDAR

TROMBONE 1

$\text{♩} = 160$

G. CARLING

4 **A** 8

13 **B** 8 **C** SORD *p*

28 **D** 8 **E** OPEN

42 **GROWL** 3

48 3

53 **F** 8 **G** 8

69 **H** SORD *p*

77 **I** 7

85 **J** TROMBONE SOLO AB M 7 **K** TROMBONE SOLO AB M 7

TROMBONE 1

101 **L** SORD *p*

109 TRUMMOR 8 TAKTER

125 **M** CODA *f*

129

133

138 *f* 2

143 *mf*

TROMBONE 2

101

L FORD

109

TRUMMOR 8 TAKTER

125

M MODA

129

133

138

143

145

117

8 M 8

133

8 p

145

8

TUBA

101

L

106

109

125

M

145

DRUM SET

DROMEDAR

♩ = 160

G. CARLING

5 **A**

11 **B**

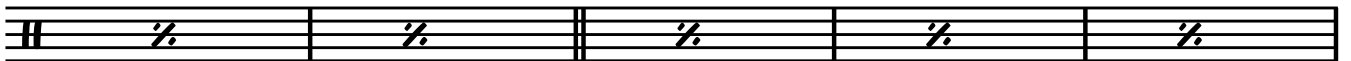

16

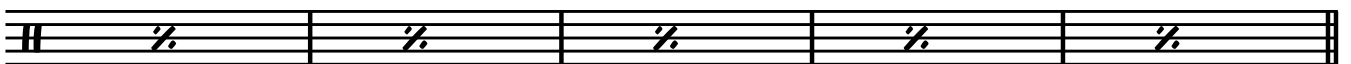

21 **C**

27 **D**

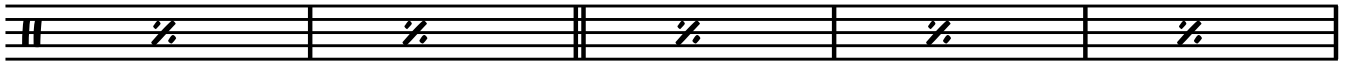

32

37 **E**

43

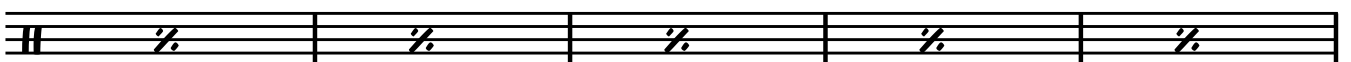

48

53 **F**

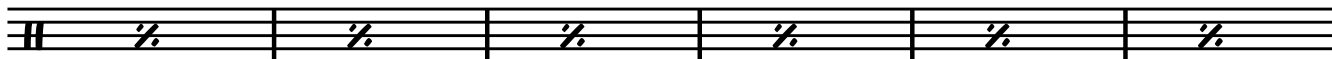

59 **G**

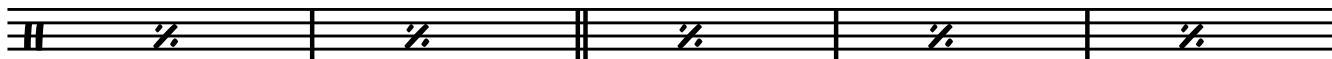

64

69 **H**

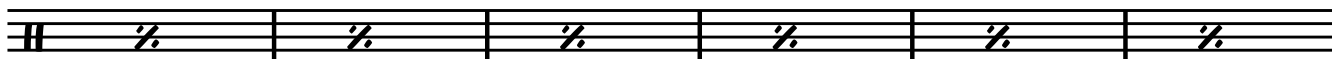

75 **I**

80

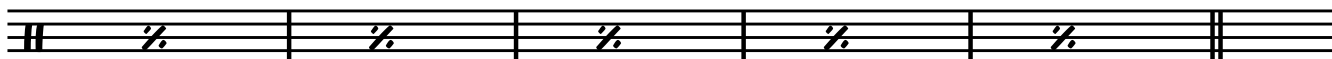

85 **J**

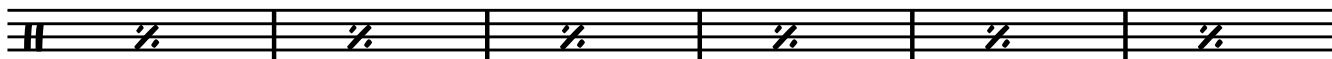

91 **K**

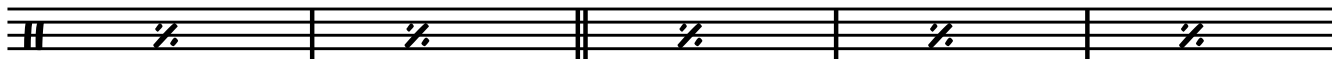

96

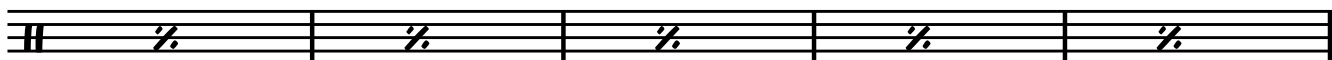

101 **L**

107

112

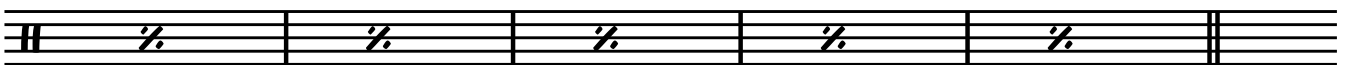

117 TRUMMER - SOLO 8 TAKTER

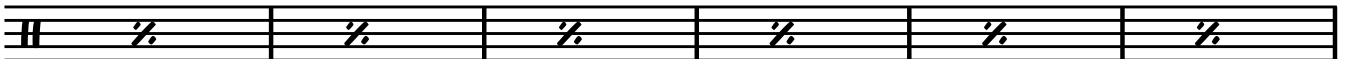

123

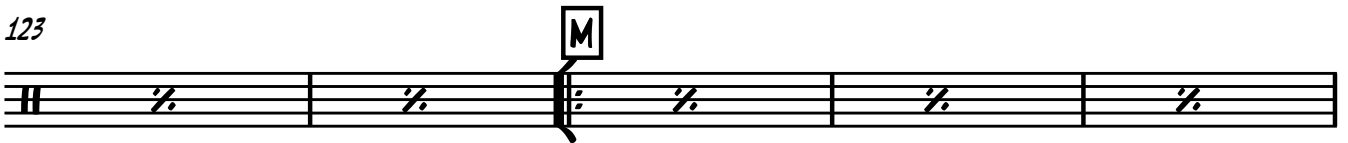

128

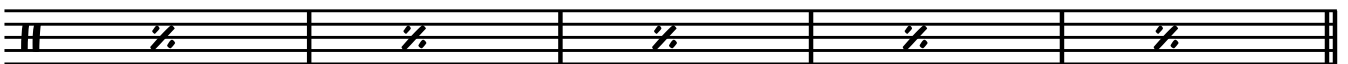

133

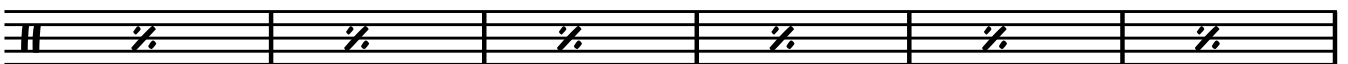

139

145

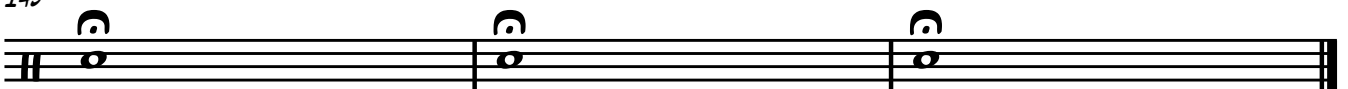

PIANO

DROMEDAR

♩ = 160

G. CARLING

LÄTT!

5 **A**

9

13 **B**

17

21 **C**

25

29 **D**

33

37 **E**

45

51

F

56

60

G

64

68

H

72

76 I

80

84 J

87

91 K

95

98

101

L

105

109

113

117

M CODA

TRUMMOR 8 TAKTER

133

12

12

12

12

BASS

DROMEDAR

♩ = 160

G. CARLING

5 **A**

11

B

16

21 **C**

27

D

32

37 **E**

43

48

53

F

59

G

64

69

H

75

I

81

85

J

91

K

96

101

L

107

112

117 TRUMMOR 8 TAKTER

8

M
CODA

8

133

12

